

COMMENTS: _____

<u>LANDSCAPE POSITIONS</u>	<u>GROUP</u>	<u>TEXTURES</u>	<u>.1955 LTAR</u>	<u>CONSISTENCE MOIST</u>	<u>WET</u>
R-RIDGE	I	S-SAND	1.2 - 0.8	VFR-VERY FRIABLE FR-FRIABLE FI-FIRM VFI-VERY FIRM EFI-EXTREMELY FIRM	NS-NON-STICKY SS-SLIGHTLY STICKY S-STICKY VS-VERY STICKY NP-NON-PLASTIC SP-SLIGHTLY STICKY P-PLASTIC VP-VERY PLASTIC
S-SHOULDER SLOPE		LS-LOAMY SAND			
L-LINEAR SLOPE	II	SL-SANDY LOAM	0.8 - 0.6		
FS-FOOT SLOPE		L-LOAM			
N-NOSE SLOPE	III	SI-SILT-	0.6 - 0.3		
H-HEAD SLOPE		SIL-SILT LOAM			
CC-CONCLAVE SLOPE		CL-CLAY LOAM			
CV-CONVEX SLOPE		SCL-SANDY CLAY LOAM			
T-TERRACE	IV	SIC-SILTY CLAY	0.4 - 0.1		
FP-FLOOD PLAN		C-CLAY			
		SC-SANDY CLAY			

STRUCTURE
 SG-SINGLE GRAIN
 M-MASSIVE
 CR-CRUMB
 GR-GRANULAR
 SBK-SUBANGULAR BLOCKY
 ABK-ANGULAR BLOCKY
 PL-PLATY
 PR-PRISMATIC

MINERALOGY
 SLIGHTLY EXPANSIVE
 EXPANSIVE

Show profile locations and other site features (dimensions, reference or benchmark, and North).

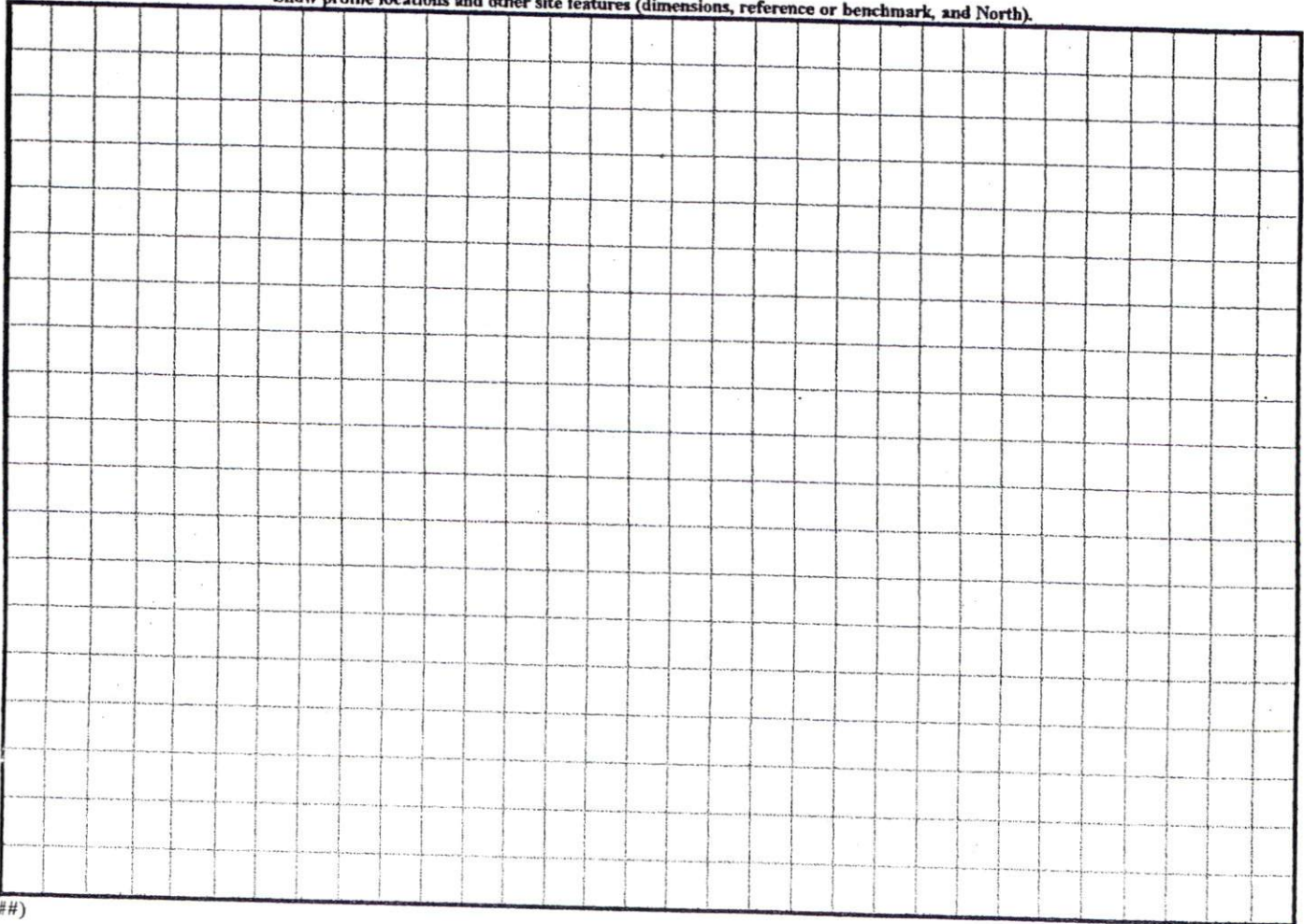



Handwritten notes: "172nd" and "172nd" with arrows pointing to the plot boundaries.

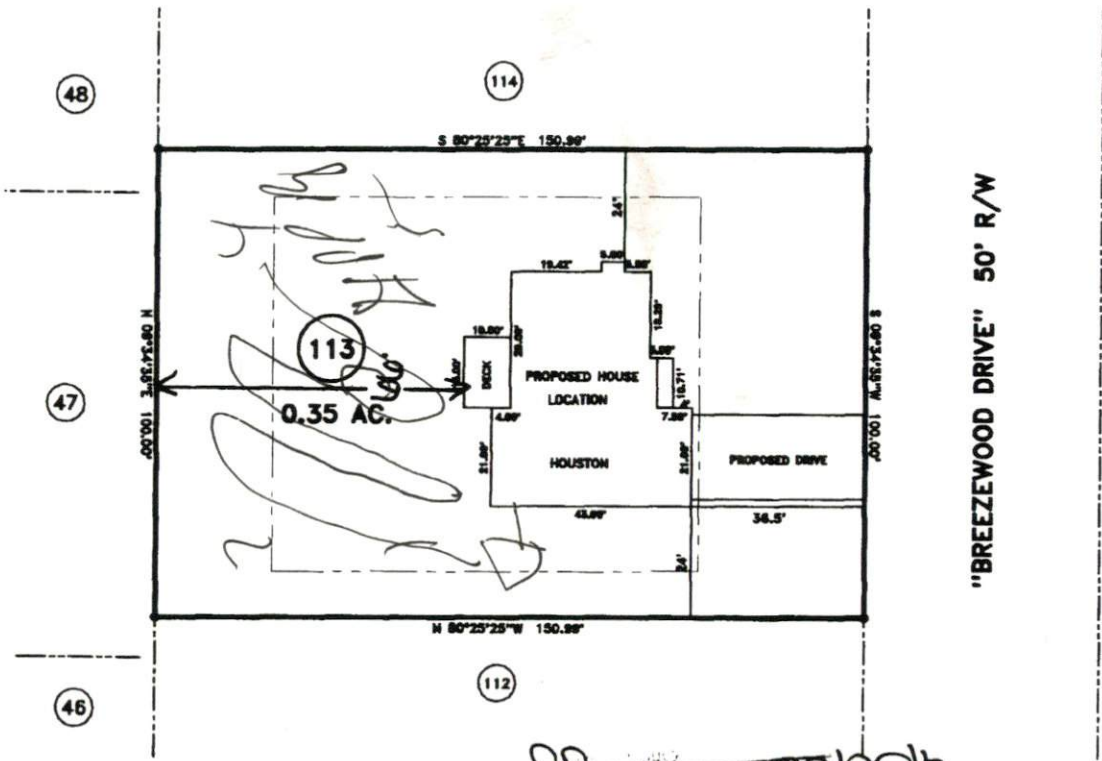

"BREEZEWOOD DRIVE" 50' R/W

Handwritten notes: "Hector A. Burgess" and "DISTRICT REAR USE SFD".

- MINIMUM BUILDING SET BACKS**
- FRONT YARD — 30'
 - REAR YARD — 25'
 - SIDE YARD — 10'
 - CORNER LOT SIDE YARD — 20'
 - MAXIMUM HEIGHT — 30'

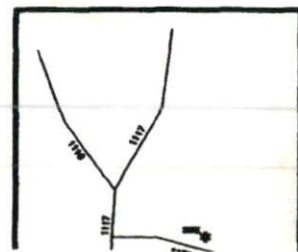

TOWNSHIP ANDERSON CREEK		COUNTY HARNETT	20 0 40	SURVEYED BY:	FIELD BOX
STATE: NORTH CAROLINA		DATE: APRIL 11, 2008	SCALE: 1" = 40'	DRAWN BY: RVB	DRAWING 1
SURVEY FOR: PROPOSED PLOT PLAN - LOT - 113 WOODSHIRE S/D, PHASE FOUR			BENNETT SURVEYS, INC. 1662 CLARK RD., LILLINGTON, N.C. 27546 (910) 893-5252		
JOB NO. 08243					