



COMMENTS: \_\_\_\_\_

<u>LANDSCAPE POSITIONS</u>	<u>GROUP</u>	<u>TEXTURES</u>	<u>.1955 LTAR</u>	<u>CONSISTENCE MOIST</u>	<u>WET</u>
R-RIDGE S-SHOULDER SLOPE L-LINEAR SLOPE FS-FOOT SLOPE N-NOSE SLOPE H-HEAD SLOPE CC-CONCLAVE SLOPE CV-CONVEX SLOPE T-TERRACE FP-FLOOD PLAN	I	S-SAND LS-LOAMY SAND	1.2 - 0.8	VFR-VERY FRIABLE FR-FRIABLE	NS-NON-STICKY SS-SLIGHTLY STICKY
	II	SL-SANDY LOAM L-LOAM	0.8 - 0.6	FI-FIRM VFI-VERY FIRM	S-STICKY VS-VERY STICKY
	III	SI-SILT- SIL-SILT LOAM CL-CLAY LOAM SCL-SANDY CLAY LOAM SICL-SILTY CLAY LOAM	0.6 - 0.3	EFI-EXTREMELY FIRM	NP-NON-PLASTIC SP-SLIGHTLY STICKY P-PLASTIC VP-VERY PLASTIC
	IV	SIC-SILTY CLAY C-CLAY SC-SANDY CLAY	0.4 - 0.1		

STRUCTURE

- SG-SINGLE GRAIN
- M-MASSIVE
- CR-CRUMB
- GR-GRANULAR
- SBK-SUBANGULAR BLOCKY
- ABK-ANGULAR BLOCKY
- PL-PLATY
- PR-PRISMATIC

MINERALOGY

- SLIGHTLY EXPANSIVE
- EXPANSIVE

Show profile locations and other site features (dimensions, reference or benchmark, and North).

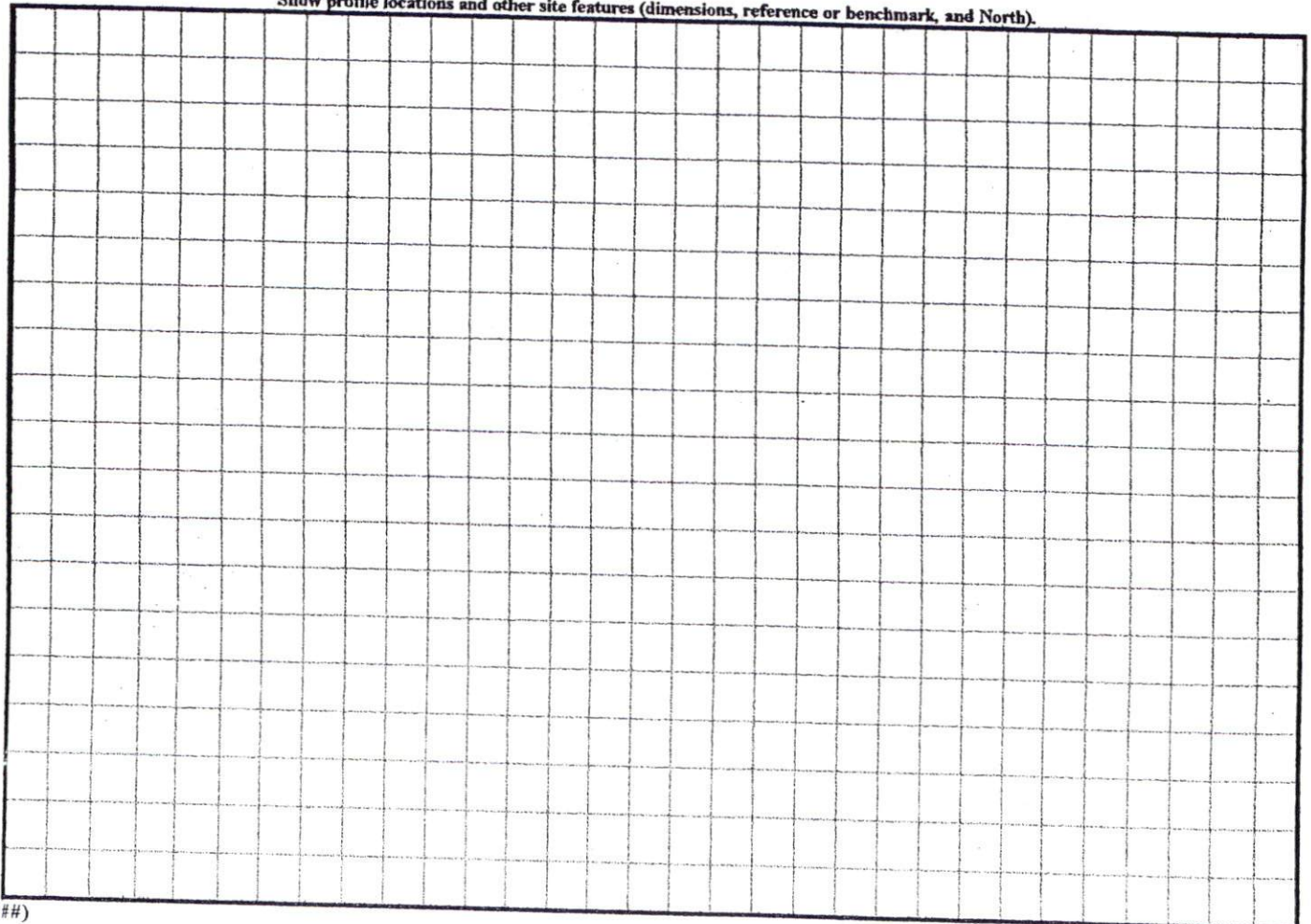

100  
SITE PLAN APPROVAL

DISTRICT RAOR USE SFD

ZONE DOMS 4

William A. Druggins

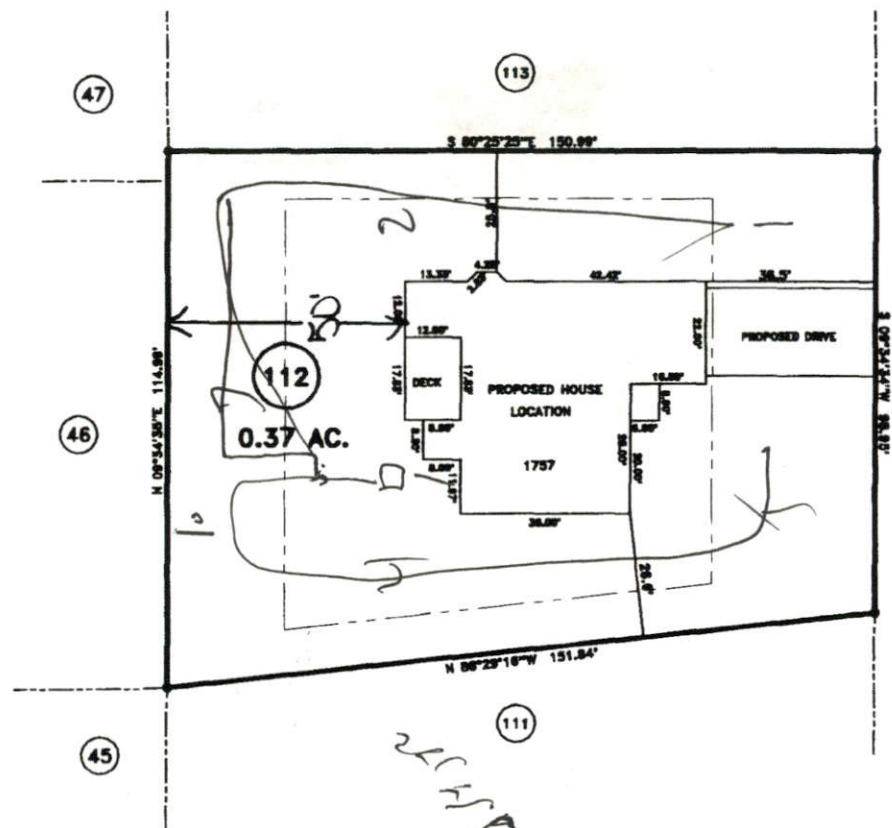

"BREEZEWOOD DRIVE" 50' R/W

*2/11/08  
CLL X P  
4/11/08*

**MINIMUM BUILDING SET BACKS**

FRONT YARD ——— 30'

REAR YARD ——— 20'

SIDE YARD ——— 10'

CORNER LOT SIDE YARD — 20'

MAXIMUM HEIGHT ——— 35'

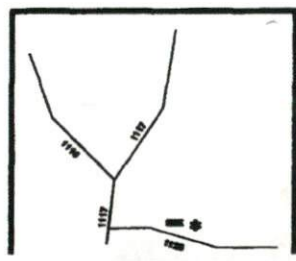

**SURVEY FOR:**  
**PROPOSED PLOT PLAN - LOT - 112**  
**WOODSHIRE S/D, PHASE FOUR**

TOWNSHIP ANDERSON CREEK COUNTY HARNETT  
 STATE: NORTH CAROLINA DATE: APRIL 11, 2008

**BENNETT SURVEYS, INC.**  
 1662 CLARK RD., LILLINGTON, N. C. 27546  
 (910) 893-5252

SCALE: 1" = 40'

SURVEYED BY: \_\_\_\_\_  
 DRAWN BY: RVB

FIELD BOOK \_\_\_\_\_  
 DRAWING # \_\_\_\_\_

JOB NO. 06242