

**SOIL/SITE EVALUATION  
 for ON-SITE WASTEWATER SYSTEM**

Owner: 06 500 14635

Applicant:

Date Evaluated: 5-19-06

Address:

Property Size: .41

Proposed Facility: H<sub>2</sub>O

Design Flow (.1949): 260

Property Recorded: 212

Location of Site: 1125

- Water Supply:  Public  Individual  Well  Spring  Other  
 Evaluation Method:  Auger Boring  Pit  Cut  
 Type of Wastewater:  Sewage  Industrial Process  Mixed

P R O F I L E #	.1940 Landscape Position/ Slope%	Horizon Depth (IN.)	SOIL MORPHOLOGY .1941		OTHER PROFILE FACTORS				Profile Class & LTAR
			.1941 Structure/ Texture	.1941 Consistence Mineralogy	.1942 Soil Wetness/ Color	.1943 Soil Depth (IN.)	.1956 Sapro Class	.1944 Restr Horiz	
		048	6A12	VFR SE		4B			.6
		048	6A11	VFA F		4B			.6
		048	6A12	VFA SE		4B			.6
		048	6A11	VFA SE		4B			.6
		048	6A12	VFA SE		4B			.6

Description	Initial System	Repair System
Available Space (.1945)		
System Type(s)	Gravel	LRs
Site LTAR	.6	.7

Other Factors (.1946): \_\_\_\_\_  
 Site Classification (.1948): B  
 Evaluated By: [Signature]  
 Others Present:

3)10

COMMENTS: \_\_\_\_\_  
 \_\_\_\_\_  
 \_\_\_\_\_

<u>LANDSCAPE POSITIONS</u>	<u>GROUP</u>	<u>TEXTURES</u>	<u>.1955 LTAR</u>	<u>CONSISTENCE MOIST</u>	<u>WET</u>
R-RIDGE	I	S-SAND	1.2 - 0.8	VFR-VERY FRIABLE FR-FRIABLE FI-FIRM VFI-VERY FIRM EFI-EXTREMELY FIRM	NS-NON-STICKY SS-SLIGHTLY STICKY S-STICKY VS-VERY STICKY NP-NON-PLASTIC SP-SLIGHTLY STICKY P-PLASTIC VP-VERY PLASTIC
S-SHOULDER SLOPE		LS-LOAMY SAND			
L-LINEAR SLOPE	II	SL-SANDY LOAM	0.8 - 0.6		
FS-FOOT SLOPE		L-LOAM			
N-NOSE SLOPE	III	SI-SILT-	0.6 - 0.3		
H-HEAD SLOPE		SIL-SILT LOAM			
CC-CONCLAVE SLOPE		CL-CLAY LOAM			
CV-CONVEX SLOPE		SCL-SANDY CLAY LOAM			
T-TERRACE	IV	SIC-SILTY CLAY	0.4 - 0.1		
FP-FLOOD PLAN		C-CLAY			
		SC-SANDY CLAY			

STRUCTURE  
 SG-SINGLE GRAIN  
 M-MASSIVE  
 CR-CRUMB  
 GR-GRANULAR  
 SBK-SUBANGULAR BLOCKY  
 ABK-ANGULAR BLOCKY  
 PL-PLATY  
 PR-PRISMATIC

MINERALOGY  
 SLIGHTLY EXPANSIVE  
 EXPANSIVE

Show profile locations and other site features (dimensions, reference or benchmark, and North).

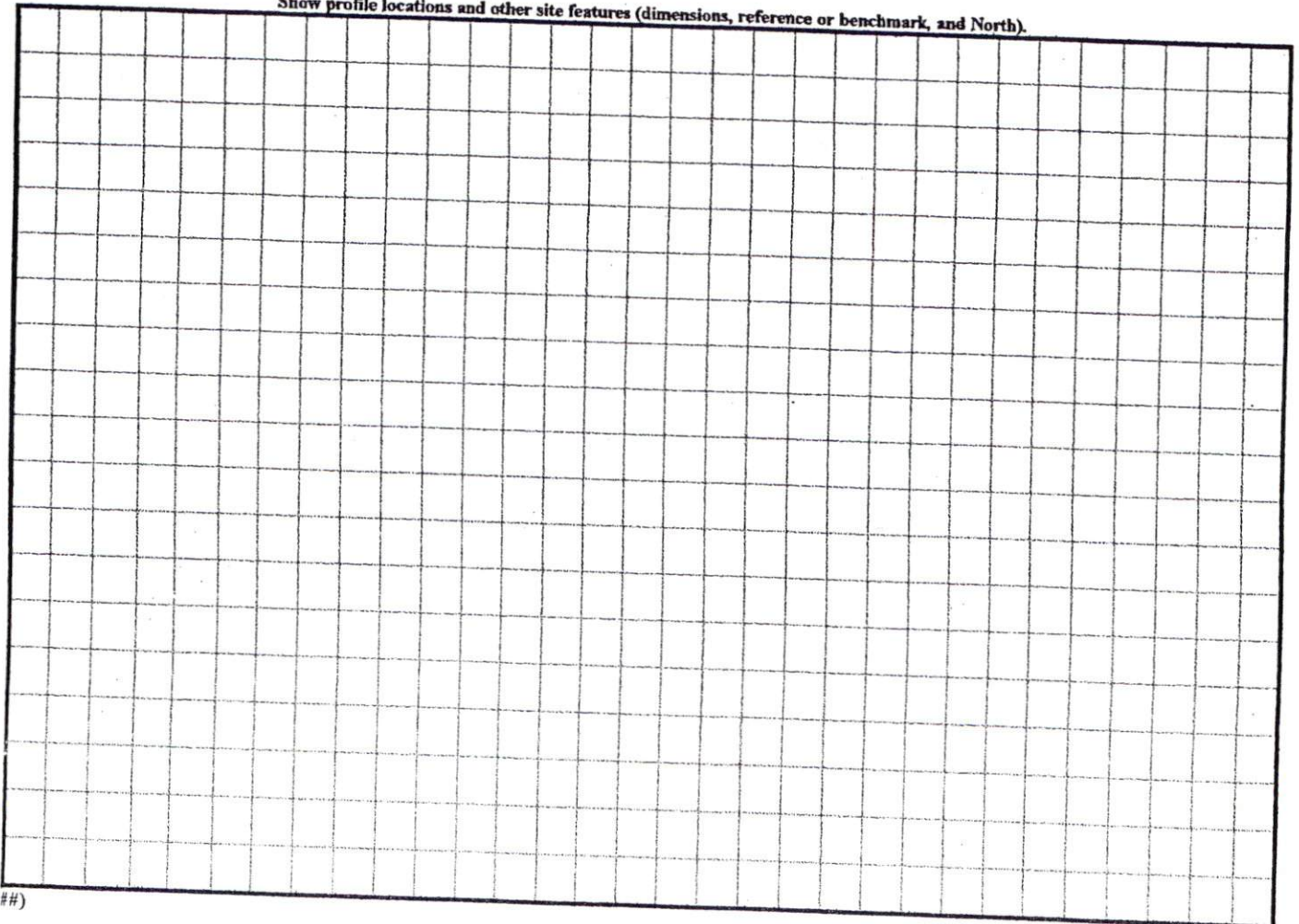

STATE: NORTH CAROLINA DATE: APRIL 10, 2008  
 TOWNSHIP: ANDERSON CREEK COUNTY: HANNETT  
 SURVEY FOR: PROPOSED PLOT PLAN - LOT - 109  
 WOODSHIRE S/D, PHASE FOUR  
 BENNETT SURVEYS, INC.  
 1662 CLARK RD., LILLINGTON, N.C. 27546  
 (910) 893-2525  
 SURVEYED BY: [ ] DRAWN BY: RMB  
 JOB NO. 08239

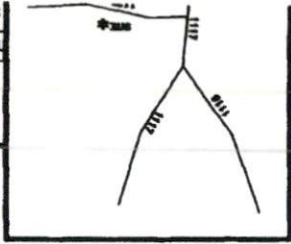

MINIMUM BUILDING SET BACKS  
 FRONT YARD — 30'  
 REAR YARD — 25'  
 SIDE YARD — 10'  
 CORNER LOT SIDE YARD — 20'  
 MAXIMUM HEIGHT — 30'

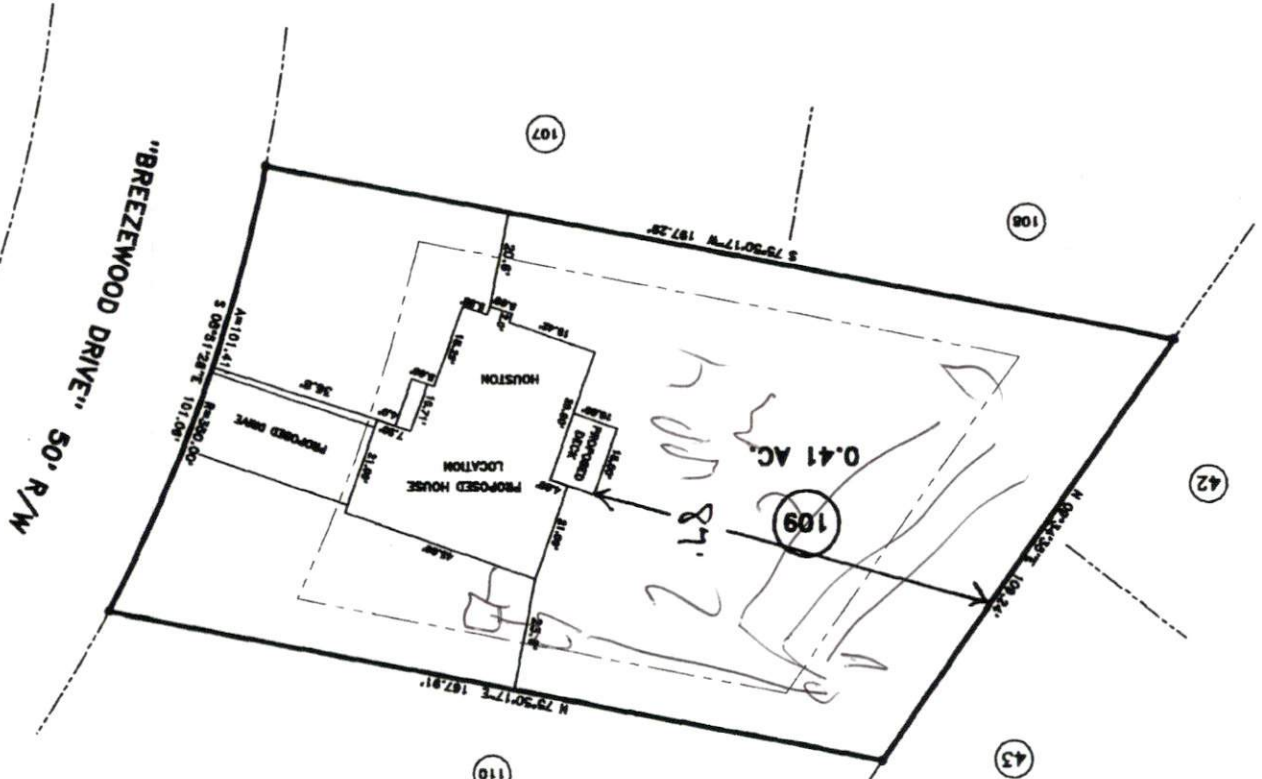

"BREEZEWOOD DRIVE" 50' R/W

DATE PLAN APPROVAL  
 DISTRICT RAZOR USE SFD  
 NUMBER OF ROOMS 3  
46000 a Driggers

