

**SOIL/SITE EVALUATION
 for ON-SITE WASTEWATER SYSTEM**

Owner: 06500 146834

Applicant:

Date Evaluated: 5-15-06

Address:

Property Size: .37

Proposed Facility: Ho-

Design Flow (.1949): 36

Property Recorded: mt

Location of Site: 1125

- Water Supply: Public Individual Well Spring Other
 Evaluation Method: Auger Boring Pit Cut
 Type of Wastewater: Sewage Industrial Process Mixed

P R O F I L E #	.1940 Landscape Position/ Slope%	Horizon Depth (IN.)	SOIL MORPHOLOGY .1941		OTHER PROFILE FACTORS				Profile Class & LTAR
			.1941 Structure/ Texture	.1941 Consistence Mineralogy	.1942 Soil Wetness/ Color	.1943 Soil Depth (IN.)	.1956 Sapro Class	.1944 Restr Horiz	
		242	GA LL	VFA IF		42			C
		642	GA SL	VFA SL		42			C
		642	GA LL	VFA SL		42			C
		042	GA SL	VFA IF		42			C
		642	GA LL	VFA IF		42			C

Description	Initial System	Repair System
Available Space (.1945)		
System Type(s)	Gravel	128
Site LTAR	.6	.3

Other Factors (.1946): _____
 Site Classification (.1948): P
 Evaluated By: gw
 Others Present:

COMMENTS: _____

<u>LANDSCAPE POSITIONS</u>	<u>GROUP</u>	<u>TEXTURES</u>	<u>.1955 LTAR</u>	<u>CONSISTENCE MOIST</u>	<u>WET</u>
R-RIDGE	I	S-SAND	1.2 - 0.8	VFR-VERY FRIABLE FR-FRIABLE FI-FIRM VFI-VERY FIRM EFI-EXTREMELY FIRM	NS-NON-STICKY SS-SLIGHTLY STICKY S-STICKY VS-VERY STICKY NP-NON-PLASTIC SP-SLIGHTLY STICKY P-PLASTIC VP-VERY PLASTIC
S-SHOULDER SLOPE		LS-LOAMY SAND			
L-LINEAR SLOPE	II	SL-SANDY LOAM	0.8 - 0.6		
FS-FOOT SLOPE		L-LOAM			
N-NOSE SLOPE	III	SI-SILT-	0.6 - 0.3		
H-HEAD SLOPE		SIL-SILT LOAM			
CC-CONCLAVE SLOPE		CL-CLAY LOAM			
CV-CONVEX SLOPE		SCL-SANDY CLAY LOAM			
T-TERRACE		SICL-SILTY CLAY LOAM			
FP-FLOOD PLAN	IV	SIC-SILTY CLAY	0.4 - 0.1		
		C-CLAY			
		SC-SANDY CLAY			

STRUCTURE
 SG-SINGLE GRAIN
 M-MASSIVE
 CR-CRUMB
 GR-GRANULAR
 SBK-SUBANGULAR BLOCKY
 ABK-ANGULAR BLOCKY
 PL-PLATY
 PR-PRISMATIC

MINERALOGY
 SLIGHTLY EXPANSIVE
 EXPANSIVE

Show profile locations and other site features (dimensions, reference or benchmark, and North).

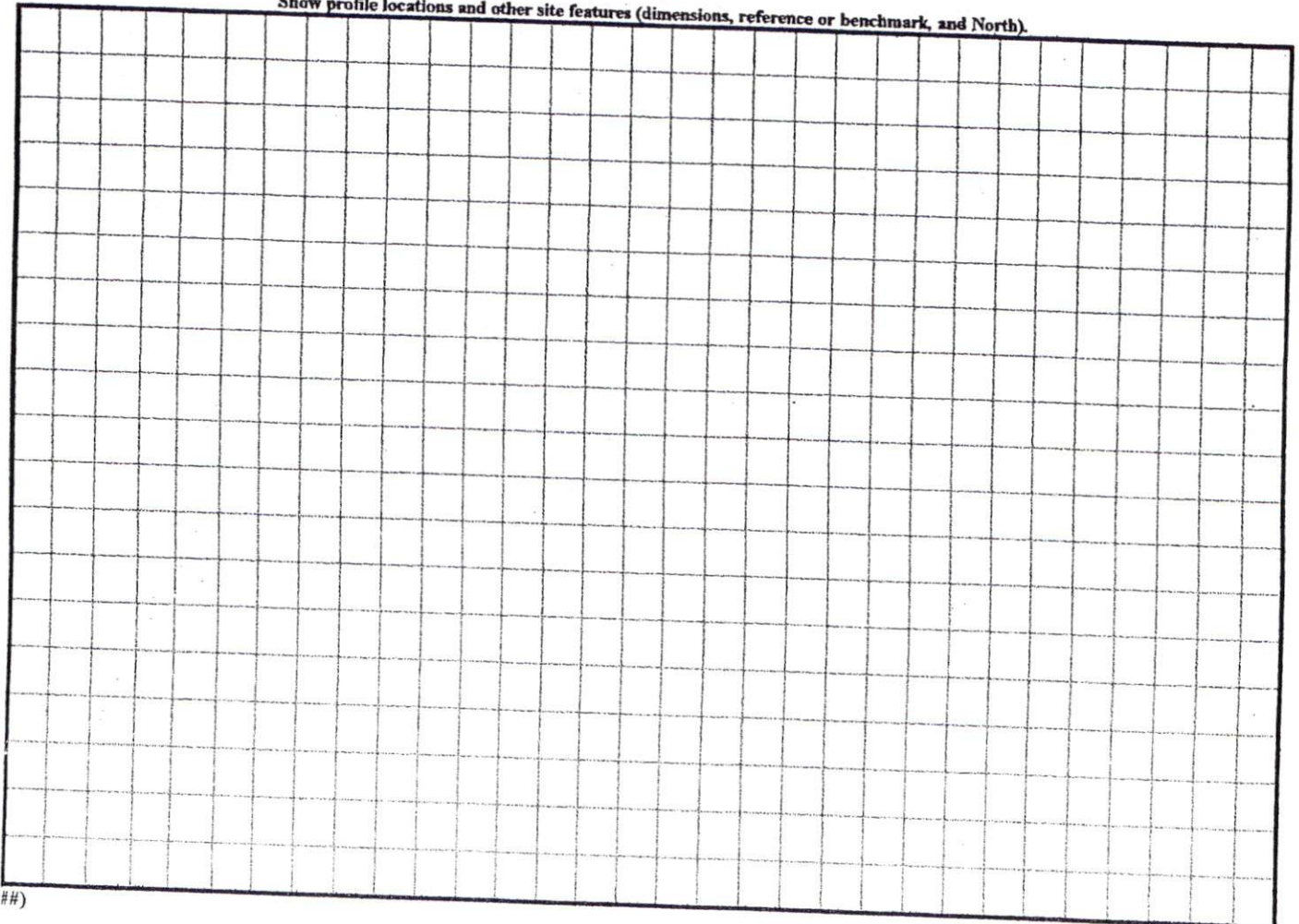

SITE PLAN APPROVAL
 DISTRICT RROR USE SFD
 ZONING 3
Debra A. Duggan
 ZONING OFFICER

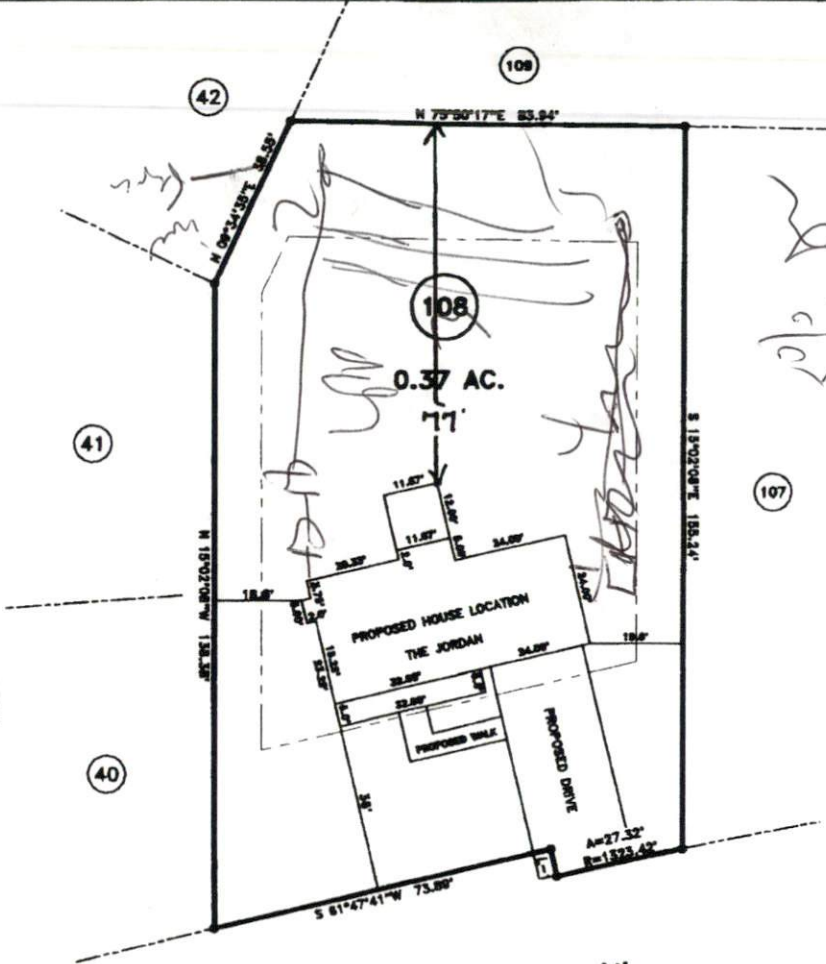

Handwritten signature

COURSE	BEARING	DISTANCE
L-1	N 28°10'38\"W	8.02'

"SONORA DRIVE" 50' R/W

- MINIMUM BUILDING SET BACKS**
- FRONT YARD — 30'
 - REAR YARD — 25'
 - SIDE YARD — 10'
 - CORNER LOT SIDE YARD — 20'
 - MAXIMUM HEIGHT — 35'

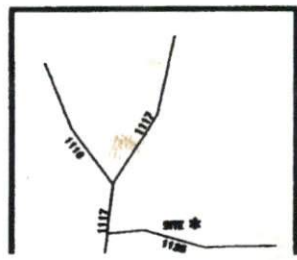

SURVEY FOR:
PROPOSED PLOT PLAN - LOT - 108
WOODSHIRE S/D, PHASE FOUR

TOWNSHIP ANDERSON CREEK	COUNTY HARNETT
STATE: NORTH CAROLINA	DATE: APRIL 10, 2006

BENNETT SURVEYS, INC.
 1862 CLARK RD., LILLINGTON, N.C. 27546
 (910) 893-5252

20 0 40	SURVEYED BY:	FIELD BOOK
SCALE: 1" = 40'	DRAWN BY: RVB	DRAWING NO.