

**SOIL/SITE EVALUATION
 for ON-SITE WASTEWATER SYSTEM**

Owner: 06-500 14637

Applicant:

Date Evaluated: 5-15-02

Address:

Property Size: .35 ac

Proposed Facility: Home

Design Flow (.1949): 400

Property Recorded: unk

Location of Site: 1115

- Water Supply: Public Individual Well Spring Other
 Evaluation Method: Auger Boring Pit Cut
 Type of Wastewater: Sewage Industrial Process Mixed

P R O F I L E #	.1940 Landscape Position/ Slope%	Horizon Depth (IN.)	SOIL MORPHOLOGY .1941		OTHER PROFILE FACTORS				Profile Class & LTAR	
			.1941 Structure/ Texture	.1941 Consistence Mineralogy	.1942 Soil Wetness/ Color	.1943 Soil Depth (IN.)	.1956 Sapro Class	.1944 Restr Horiz		
		<u>044</u>	<u>GRll</u>	<u>VFR</u>	<u>sc</u>		<u>42</u>			<u>6</u>
		<u>048</u>	<u>GRll</u>	<u>Vfr</u>	<u>sc</u>		<u>48</u>			<u>6</u>
		<u>048</u>	<u>GRll</u>	<u>VFR</u>	<u>sc</u>		<u>48</u>			<u>6</u>
		<u>048</u>	<u>GRll</u>	<u>VFR</u>	<u>sc</u>		<u>48</u>			<u>6</u>
		<u>048</u>	<u>GRll</u>	<u>VFR</u>	<u>sc</u>		<u>48</u>			<u>6</u>

Description	Initial System	Repair System
Available Space (.1945)		
System Type(s)	<u>CRS</u>	<u>60</u>
Site LTAR	<u>16</u>	<u>2</u>

Other Factors (.1946): _____
 Site Classification (.1948): 1
 Evaluated By: gwf
 Others Present:

COMMENTS: _____

<u>LANDSCAPE POSITIONS</u>	<u>GROUP</u>	<u>TEXTURES</u>	<u>.1955 LTAR</u>	<u>CONSISTENCE MOIST</u>	<u>WET</u>
R-RIDGE	I	S-SAND	1.2 - 0.8	VFR-VERY FRIABLE FR-FRIABLE FI-FIRM VFI-VERY FIRM EFI-EXTREMELY FIRM	NS-NON-STICKY SS-SLIGHTLY STICKY S-STICKY VS-VERY STICKY NP-NON-PLASTIC SP-SLIGHTLY STICKY P-PLASTIC VP-VERY PLASTIC
S-SHOULDER SLOPE		LS-LOAMY SAND			
L-LINEAR SLOPE	II	SL-SANDY LOAM	0.8 - 0.6		
FS-FOOT SLOPE		L-LOAM			
N-NOSE SLOPE	III	SI-SILT-	0.6 - 0.3		
H-HEAD SLOPE		SIL-SILT LOAM			
CC-CONCLAVE SLOPE		CL-CLAY LOAM			
CV-CONVEX SLOPE		SCL-SANDY CLAY LOAM			
T-TERRACE	IV	SIC-SILTY CLAY	0.4 - 0.1		
FP-FLOOD PLAN		C-CLAY			
		SC-SANDY CLAY			

- STRUCTURE
 SG-SINGLE GRAIN
 M-MASSIVE
 CR-CRUMB
 GR-GRANULAR
 SBK-SUBANGULAR BLOCKY
 ABK-ANGULAR BLOCKY
 PL-PLATY
 PR-PRISMATIC

- MINERALOGY
 SLIGHTLY EXPANSIVE
 EXPANSIVE

Show profile locations and other site features (dimensions, reference or benchmark, and North).

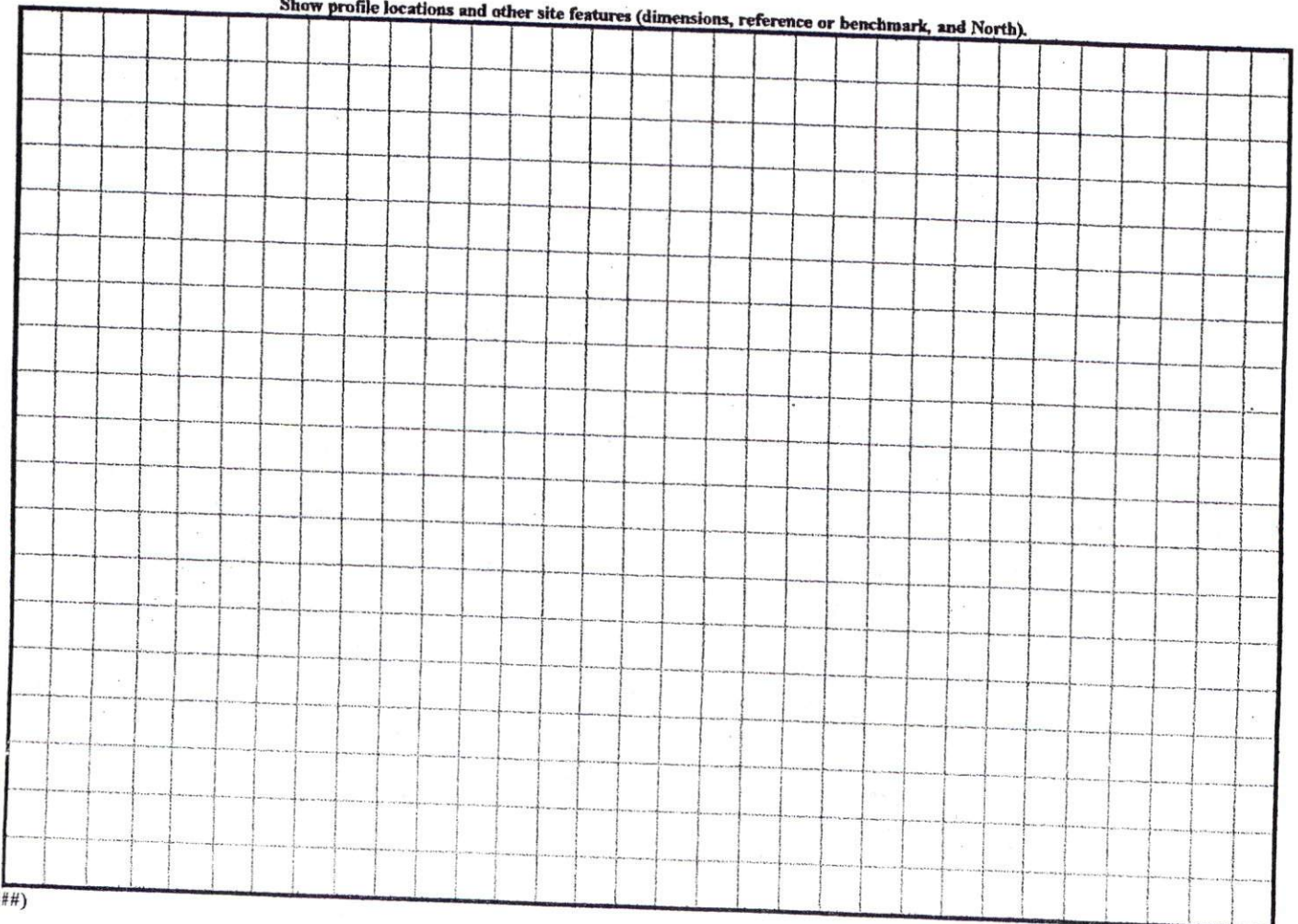

SITE PLAN APPROVAL

DISTRICT RAPID USE SFD

4 ROOMS H

Harold A. Duggan
Zoning Administrator

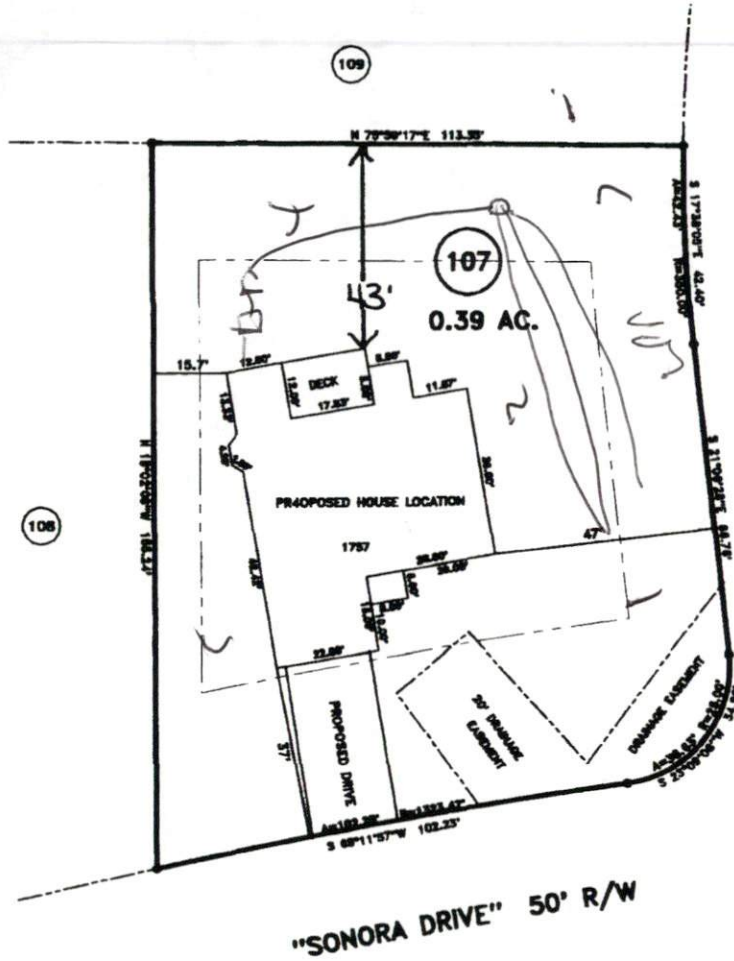

Handwritten notes:
 "SONORA DRIVE" 50' R/W
 "BREEZEWOOD DRIVE" 50' R/W
 5' SETBACK
 10' SETBACK
 15' SETBACK
 20' SETBACK
 25' SETBACK
 30' SETBACK
 35' SETBACK
 40' SETBACK
 45' SETBACK
 50' SETBACK
 55' SETBACK
 60' SETBACK
 65' SETBACK
 70' SETBACK
 75' SETBACK
 80' SETBACK
 85' SETBACK
 90' SETBACK
 95' SETBACK
 100' SETBACK
 105' SETBACK
 110' SETBACK
 115' SETBACK
 120' SETBACK
 125' SETBACK
 130' SETBACK
 135' SETBACK
 140' SETBACK
 145' SETBACK
 150' SETBACK
 155' SETBACK
 160' SETBACK
 165' SETBACK
 170' SETBACK
 175' SETBACK
 180' SETBACK
 185' SETBACK
 190' SETBACK
 195' SETBACK
 200' SETBACK

MINIMUM BUILDING SET BACKS

- FRONT YARD — 30'
- REAR YARD — 25'
- SIDE YARD — 10'
- CORNER LOT SIDE YARD — 20'
- MAXIMUM HEIGHT — 30'

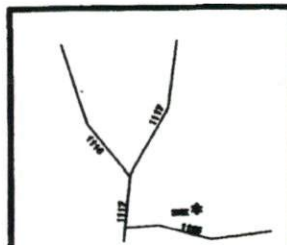

SURVEY FOR:
PROPOSED PLOT PLAN - LOT - 107
WOODSHIRE S/D, PHASE FOUR

TOWNSHIP ANDERSON CREEK COUNTY HARNETT
 STATE: NORTH CAROLINA DATE: APRIL 10, 2006

10 0 20
 SCALE: 1" = 20'

BENNETT SURVEYS, INC.
 1662 CLARK RD., LILLINGTON, N.C. 27546
 (910) 893-5252

SURVEYED BY:
 DRAWN BY: RVB

FIELD BOOK
 DRAWING 1

JOB NO. 06237