

Initial Application Date: 4/20/06

Env. Rec'd 4/21/06

Application # 0650014627
1180607

COUNTY OF HARNETT LAND USE APPLICATION
Central Permitting 102 E. Front Street, Lillington, NC 27546 Phone: (910) 893-4759 Fax: (910) 893-2793

LANDOWNER: BNS Development
Eds Home Builders LLC Mailing Address: P.O. Box 42535
City: Fayetteville State: NC Zip: 28309 Phone #: 910-424-1294
APPLICANT: Wm East Piers Inc Mailing Address: P.O. Box 42535
City: Fayetteville State: NC Zip: 28309 Phone #: 910-424-1294

PROPERTY LOCATION: SR #: 1108 SR Name: CAMERON Hill Rd
Address: 65 COURTAGE COURT
Parcel: 099564 0101 PIN: _____
Zoning: R20R Subdivision: Yorkshire Plantation Lot #: 127 Lot Size: .44 AC
Flood Plain: X Panel: 0075D Watershed: X Deed Book/Page: QIP Plat Book/Page: 2006/244
DIRECTIONS TO THE PROPERTY FROM LILLINGTON: CAMERON Hill Rd - Yorkshire Drive
to COURTAGE COURT

PROPOSED USE:

- Sg. Family Dwelling (Size 34 x 54) # of Bedrooms 3 # Baths 2 Basement (w/wo bath) n/a Garage 24x24 Deck 10x18
- Multi-Family Dwelling No. Units _____ No. Bedrooms/Unit _____
- Manufactured Home (Size _____ x _____) # of Bedrooms _____ Garage _____ Deck _____
- Number of persons per household Spec
- Business Sq. Ft. Retail Space _____ Type _____
- Industry Sq. Ft. _____ Type _____
- Church Seating Capacity _____ Kitchen _____
- Home Occupation (Size _____ x _____) # Rooms _____ Use _____
- Additional Information: _____
- Accessory Building (Size _____ x _____) Use _____
- Addition to Existing Building (Size _____ x _____) Use _____
- Other _____

Additional Information: _____

Water Supply: County Well (No. dwellings _____) Other _____

Sewage Supply: New Septic Tank Existing Septic Tank County Sewer Other _____

Erosion & Sedimentation Control Plan Required? YES NO

Property owner of this tract of land own land that contains a manufactured home w/in five hundred feet (500') of tract listed above? YES NO

Structures on this tract of land: Single family dwellings proposed Manufactured homes _____ Other (specify) _____

Required Residential Property Line Setbacks:

	Minimum	Actual
Front	<u>35</u>	<u>100</u>
Rear	<u>25</u>	<u>80</u>
Side	<u>10</u>	<u>11</u>
Corner	<u>20</u>	<u>n/a</u>
Nearest Building	<u>10</u>	<u>n/a</u>

If permits are granted I agree to conform to all ordinances and the laws of the State of North Carolina regulating such work and the specifications or plans submitted. I hereby swear that the foregoing statements are accurate and correct to the best of my knowledge.

[Signature]
Signature of Owner or Owner's Agent

4/20/06
Date

This application expires 6 months from the initial date if no permits have been issued

A RECORDED SURVEY PLAT AND RECORDED DEED ARE REQUIRED WHEN APPLYING FOR A LAND USE APPLICATION

4/20/06

1" = 30'

SITE PLAN APPROVAL
 DISTRICT PARK USE SFD
 #BEDROOMS 3
 Date 4/20/06
 Zoning Administrator [Signature]

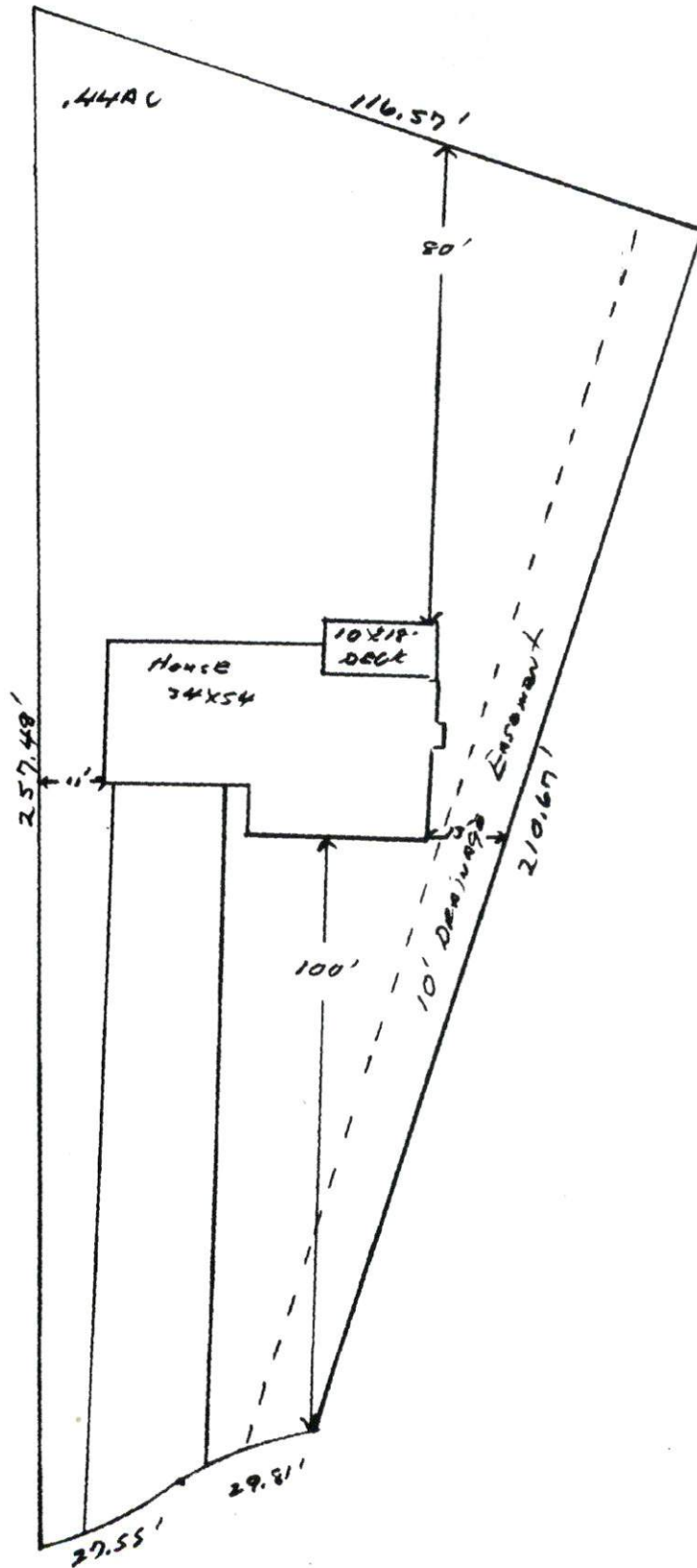

P&S Homebuilders L.L.C.
 Lot #127 Yorkshire Plantation
 Countess Court

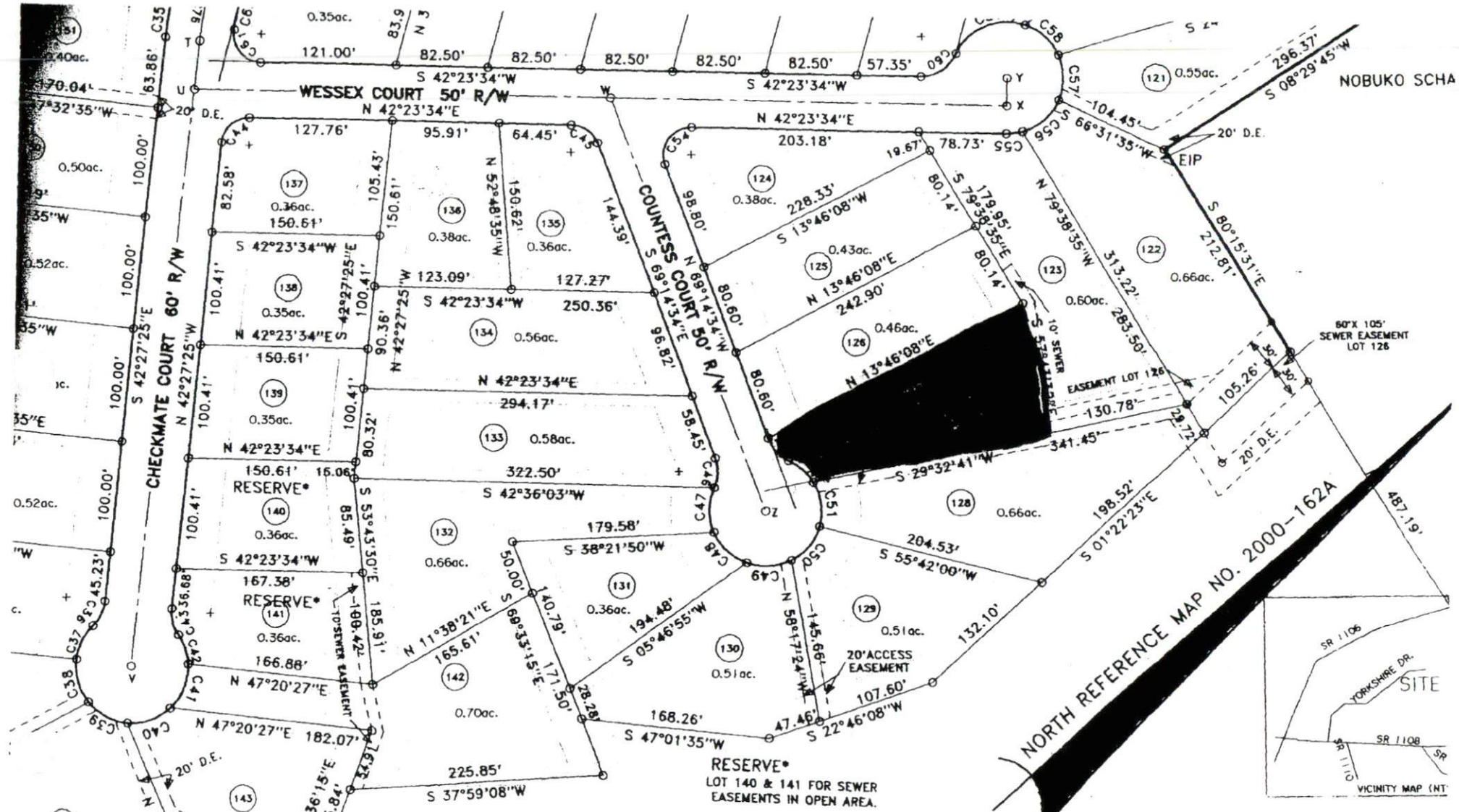

NOTES:

- ① NEW IRONS SET AT ALL CORNERS UNLESS OTHERWISE NOTED.
- ② ALL ROADS SHALL BE DEDICATED TO NORTH CAROLINA DEPARTMENT OF TRANSPORTATION.
- ③ ALL DRAINAGE EASEMENTS SHALL BE RESPONSIBILITY OF PROPERTY OWNERS.

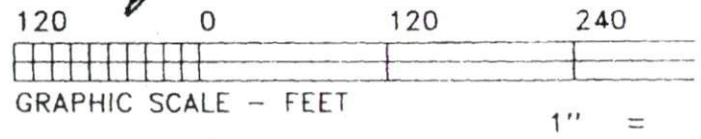

ENNETT SURVEYS, INC.
 RK ROAD, LILLINGTON N.C. 27546 910-893-5252

**YORKSHIRE PLANTATION S/D
 PHASE 4**

JOHNSONVILLE TOWNSHIP HARNETT COUNTY
 NORTH CAROLINA FEBRUARY 15, 2006
 ZONED - RA-20R WATERSHED WS-111 HOW

OWNER/DEVELOPER
 BNS DEVELOPMENT
 PO BOX
 DUNN, NC
 910-89-
 JOB NO. C

Harnett County Planning Department

PO Box 65, Lillington, NC 27546
910-893-7527

Environmental Health New Septic Systems Test

Environmental Health Code 800

- Place "property flags" in each corner of lot. All property lines must be clearly flagged.
- Place "house corner flags" at each corner of where the house/manufactured home will sit. Use additional flagging to outline driveways, garages, decks, out buildings, swimming pools, etc.
- Place flags at locations as developed on site plan by Customer Service Technician and you.
- Place Environmental Health "orange" card in location that is easily viewed from road.
- *No grading of property should be done.* Undergrowth should be cleaned out to allow soil evaluation to be performed. Inspectors should be able to walk freely.
- After preparing proposed site call the voice permitting system at 910-893-7527 and give code **800** for Environmental Health confirmation. Please note confirmation number given at end of recording for proof of request.
- To hear results, call IVR in approx. 7-10 working days. Once approved, proceed to Central Permitting for permits.

Environmental Health Existing Tank Inspections

Environmental Health Code 800

- Place Environmental Health "orange" card in location that is easily viewed from road.
- Prepare for inspection by removing soil over door as diagram indicates. Loosen trap door cover. (Unless inspection is for a septic tank in a mobile home park)
- After preparing trapdoor call the voice permitting system at 910-893-7527 and give code **800** for Environmental Health confirmation. Please note confirmation number given at end of recording for proof of request.
- To hear results, call IVR in approx. 7-10 working days. Once approved, proceed to Central Permitting for permits.

Health and Sanitation Inspections

Health and Sanitation Plan Review 826

- After submitting plans for food and lodging, call the voice permitting system at 910-893-7527 and give code **826** for Health and Sanitation confirmation. Please note confirmation number given at end of recording for proof of request.
- To hear results, call IVR in approx. 7-10 working days. Once approved, proceed to Central Permitting for permits.

Fire Marshal Inspections

Fire Marshall Plan Review Code 804

- Call the voice permitting system at 910-893-7527 and give code **804** for plan review. Please note confirmation number given at end of recording for proof of request.
- To hear results, call IVR in approx 7-10 working days. Once approved, proceed to Central Permitting for permits.
- Pick up Fire Marshal's letter and place on job site until work is completed.

Public Utilities

- Place stake with "orange" tape/name thirty feet (30) from the center of the road at the location you wish to have water tap installed.
- Allow four to six weeks after application for water/sewer taps. Call Utilities at 893-7575 for technical assistance.

Building Inspections

- Call the voice permitting system at 910-893-7527 to schedule inspections. Please note confirmation number given at end of recording for proof of request.
- For new housing/set up permits must meet E 911 / Addressing guidelines prior to calling for final inspection.
- To hear results of inspections, call IVR after scheduled inspection is done.

E911 Addressing

Addressing Confirmation Code 814

- Address numbers shall be mounted on the house, 3 inches high (5" for commercial).
- Numbers must be a contrasting color from house, must be clearly visible night and day at entrance of driveway if home is 100 ft or more from road, or if mailbox is on opposite side of road.
- Once you purchase permits and footing inspection has been approved call the voice permitting system at 910-893-7527 and give code **814** for address confirmation. This must be called in even if you have contacted E911 for verbal confirmation.

Customers can view all inspection results online at www.harnett.org.

Applicant Signature:

Jane Stovall

Date:

4-20-06