



DEPARTMENT OF ENVIRONMENT,  
NATURAL RESOURCES  
DIVISION OF ENVIRONMENTAL HEALTH  
ON-SITE WASTEWATER SECTION

EVALUATED: 07/2006  
PROPERTY I.D. # \_\_\_\_\_  
PROPERTY RECORDED \_\_\_\_\_

SITE/SOIL EVALUATION  
FOR  
ON-SITE WASTE WATER

APPLICANT: H+H PHONE: \_\_\_\_\_ APPLICATION DATE: \_\_\_\_\_  
ADDRESS: \_\_\_\_\_  
COUNTY: Harnett PROPERTY SIZE: \_\_\_\_\_ PROPOSED FACILITY: \_\_\_\_\_  
LOCATION OF SITE: Forest Oaks 107  
WATER SUPPLY: On-Site Wall \_\_\_\_\_ Community \_\_\_\_\_ Public  Other \_\_\_\_\_ EVALUATION BY: Auger Boring  Pit \_\_\_\_\_ Cut \_\_\_\_\_

FACTORS	Typ	PROFILES													
		1	2	3	4	5	6	7	8	9	10				
LANDSCAPE POSITION	.1940	LS	LS	LS	LS										
SLOPE (%)	.1940	3%	3%	3%	3%										
HORIZON 1 DEPTH		0-12	0-10	0-12	0-12										
Texture Group	.1941(A)(1)	LS	LS	LS	LS										
Consistence	.1941	VF	VF	VF	VF										
Structure	.1941(A)(2)	m/c	m/c	m/c	m/c										
Mineralogy	.1941(A)(3)	NEx	NEx	NEx	NEx										
HORIZON 2 DEPTH		12-30+	10-30+	12-30+	12-30+										
Texture Group	.1941(A)(1)	Sclay	Sclay	Sclay	Sclay										
Consistence	.1941	Fi	Fi	Fi	Fi										
Structure	.1941(A)(2)	sbk	sbk	sbk	sbk										
Mineralogy	.1941(A)(3)	SEx	SEx	SEx	SEx										
HORIZON 3 DEPTH															
Texture Group	.1941(A)(1)														
Consistence	.1941														
Structure	.1941(A)(2)														
Mineralogy	.1941(A)(3)														
HORIZON 4 DEPTH															
Texture Group	.1941(A)(1)														
Consistence	.1941														
Structure	.1941(A)(2)														
Mineralogy	.1941(A)(3)														
SOIL WETNESS (CP 2)	.1942	26"	26"	25"	26"										
RESTRICTIVE HORIZON	.1944														
SAPROLITE	.1943/1956														
CLASSIFICATION	.1948														
LONG TERM ACCEPTANCE RATE	.1955														

AVAILABLE SPACE (1945): \_\_\_\_\_ SITE LONG TERM ACCEPTANCE RATE: 0.3 gal (ft<sup>3</sup>)  
OTHER FACTORS (1946): \_\_\_\_\_ SYSTEM TYPE: pump to 25% reduction  
SITE CLASSIFICATION (1948): reclass ps OTHERS PRESENT: MEAKER  
EVALUATED BY: \_\_\_\_\_

COMMENTS:  
pump to At grade with 6" approved cover  
some chroma 3 above chroma 2 depths

MAP REFERENCE: MAP NO. 2005-401

MAGNETIC NORTH  
MAP NO. 2005-401

Repair need 3600 ft<sup>2</sup>  
HAVE ± 6100 ft<sup>2</sup>

"CHINKAPIN OAK CIRCLE" 50' R/W

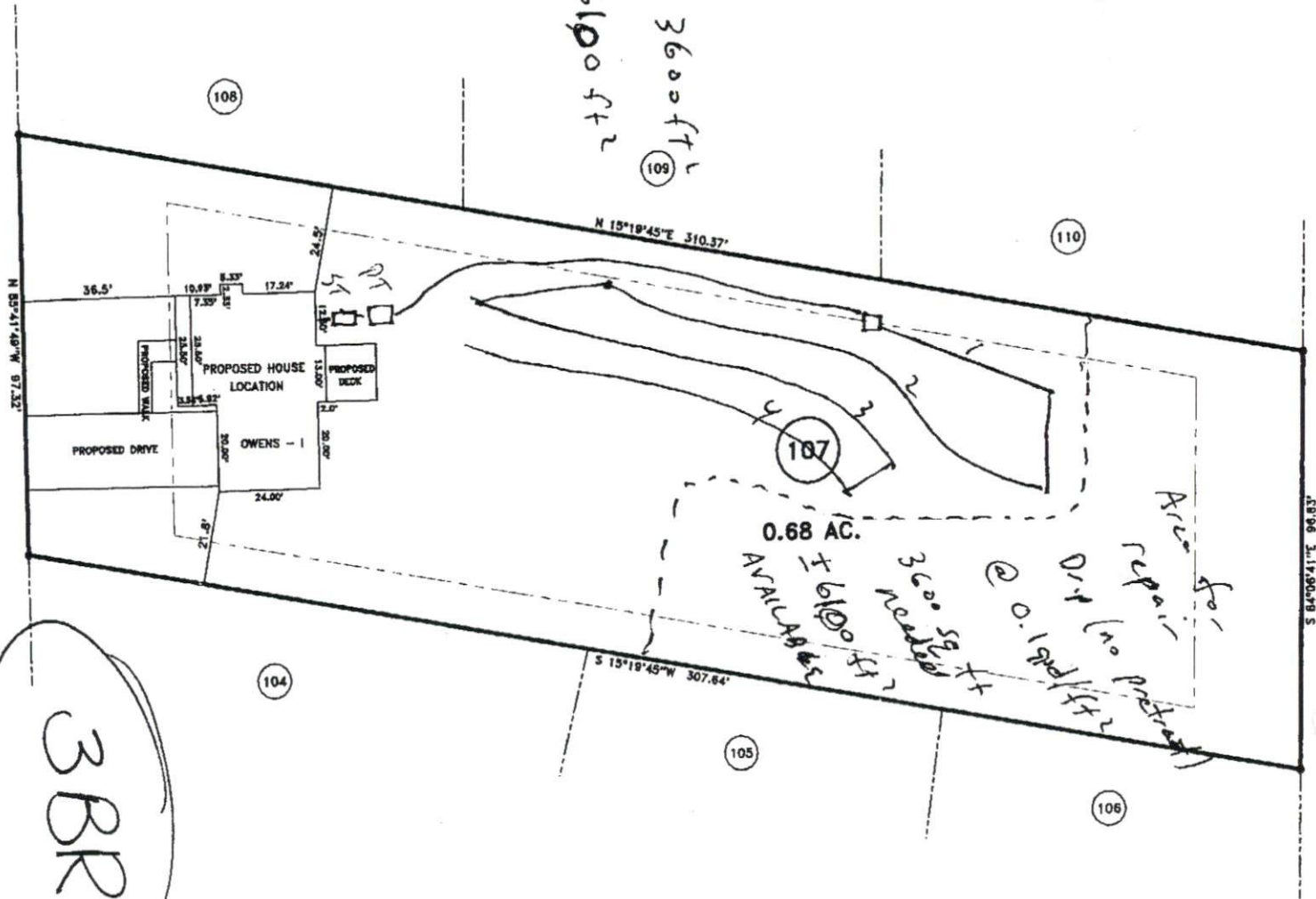

06 02:07P

michael eaker

9108224540

P.3

MINIMUM BUILDING SET BACKS

- FRONT YARD — 35'
- REAR YARD — 25'
- SIDE YARD — 10'
- CORNER LOT SIDE YARD — 20'
- MAXIMUM HEIGHT — 35'

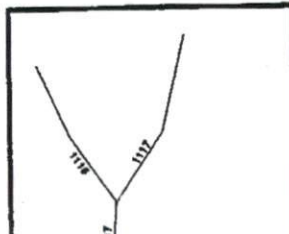

SURVEY FOR:  
**PROPOSED PLOT PLAN - LOT - 107**  
**FOREST OAKS S/D, PHASES ONE & TWO**

**BENNETT SURVEYS, INC.**  
 1662 CLARK RD., LILLINGTON, N. C. 27546  
 (910) 893-5252

TOWNSHIP	ANDERSON CREEK	COUNTY	HARNETT	20	0	40	SURVEYED BY:	FIELD BOOK
							DRAWN BY:	

JOB NO. 06202