



Harnett County Government Complex
307 Cornelius Harnett Boulevard
Lillington, NC 27546

ph: 910-893-7550

fax: 910-893-9429

May 8, 2006

H & H Construction
2919 Breezewood Ave St. 400
Fayetteville, NC 28303

RE: Harnett County Land Use Application 06-5-14612

Dear Sirs:

An Environmental Health Specialist from the Harnett County Health Department attempted to evaluate your property for the purpose of issuing an Improvement Permit. This individual was unable to evaluate your property for one or more of the following reasons.

- 1. Property lines/corners not marked or labeled
- 2. House corners not marked or labeled
- 3. Directions not clear to property
- 4. Property needs brush or vegetation removed
- 5. Backhoe pits required
- 6. Other *See attached sheet. Plot plan does not match what is staked on the ground.*

When you have completed # 6 please call 910-893-7547 to confirm that the items mentioned have been corrected, we will then reschedule your property for evaluation.

Sincerely,

Joe West, R.S.
Environmental Health Specialist
Harnett County Health Department

JW/sgw

Copy: Central Permitting

Submitted
Plot
Plan



WACKET OAK DRIVE 60' R/W

N 25°55'34" E 116.19'

N 80°28'40" W 148.72'

S 81°25'50" E 200.95'

06-500-14612
Lot 1 & 2 Forest only

102
0.42 AC.

100

101

What is STAKED
on the ground

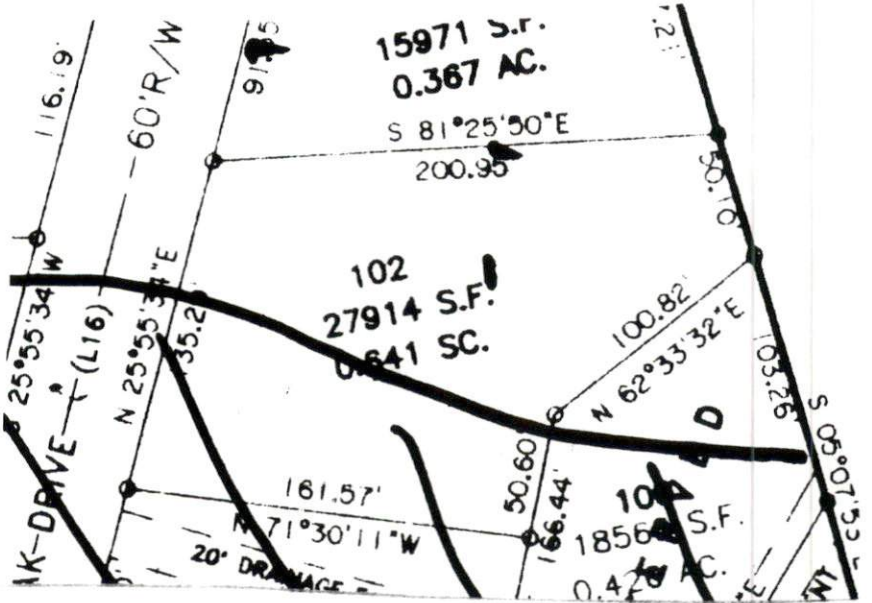

Which one is correct.

Please send me the correct plot plan or stake
correct lot on the ground.