

COMMENTS: _____

<u>LANDSCAPE POSITIONS</u>	<u>GROUP</u>	<u>TEXTURES</u>	<u>.1955 LTAR</u>	<u>CONSISTENCE MOIST</u>	<u>WET</u>
R-RIDGE	I	S-SAND	1.2 - 0.8	VFR-VERY FRIABLE FR-FRIABLE FI-FIRM VFI-VERY FIRM EFI-EXTREMELY FIRM	NS-NON-STICKY SS-SLIGHTLY STICKY S-STICKY VS-VERY STICKY NP-NON-PLASTIC SP-SLIGHTLY STICKY P-PLASTIC VP-VERY PLASTIC
S-SHOULDER SLOPE		LS-LOAMY SAND			
L-LINEAR SLOPE	II	SL-SANDY LOAM	0.8 - 0.6		
FS-FOOT SLOPE		L-LOAM			
N-NOSE SLOPE	III	SI-SILT-	0.6 - 0.3		
H-HEAD SLOPE		SIL-SILT LOAM			
CC-CONCLAVE SLOPE		CL-CLAY LOAM			
CV-CONVEX SLOPE		SCL-SANDY CLAY LOAM			
T-TERRACE	IV	SIC-SILTY CLAY	0.4 - 0.1		
FP-FLOOD PLAN		C-CLAY			
		SC-SANDY CLAY			

STRUCTURE
 SG-SINGLE GRAIN
 M-MASSIVE
 CR-CRUMB
 GR-GRANULAR
 SBK-SUBANGULAR BLOCKY
 ABK-ANGULAR BLOCKY
 PL-PLATY
 PR-PRISMATIC

MINERALOGY
 SLIGHTLY EXPANSIVE
 EXPANSIVE

Show profile locations and other site features (dimensions, reference or benchmark, and North).

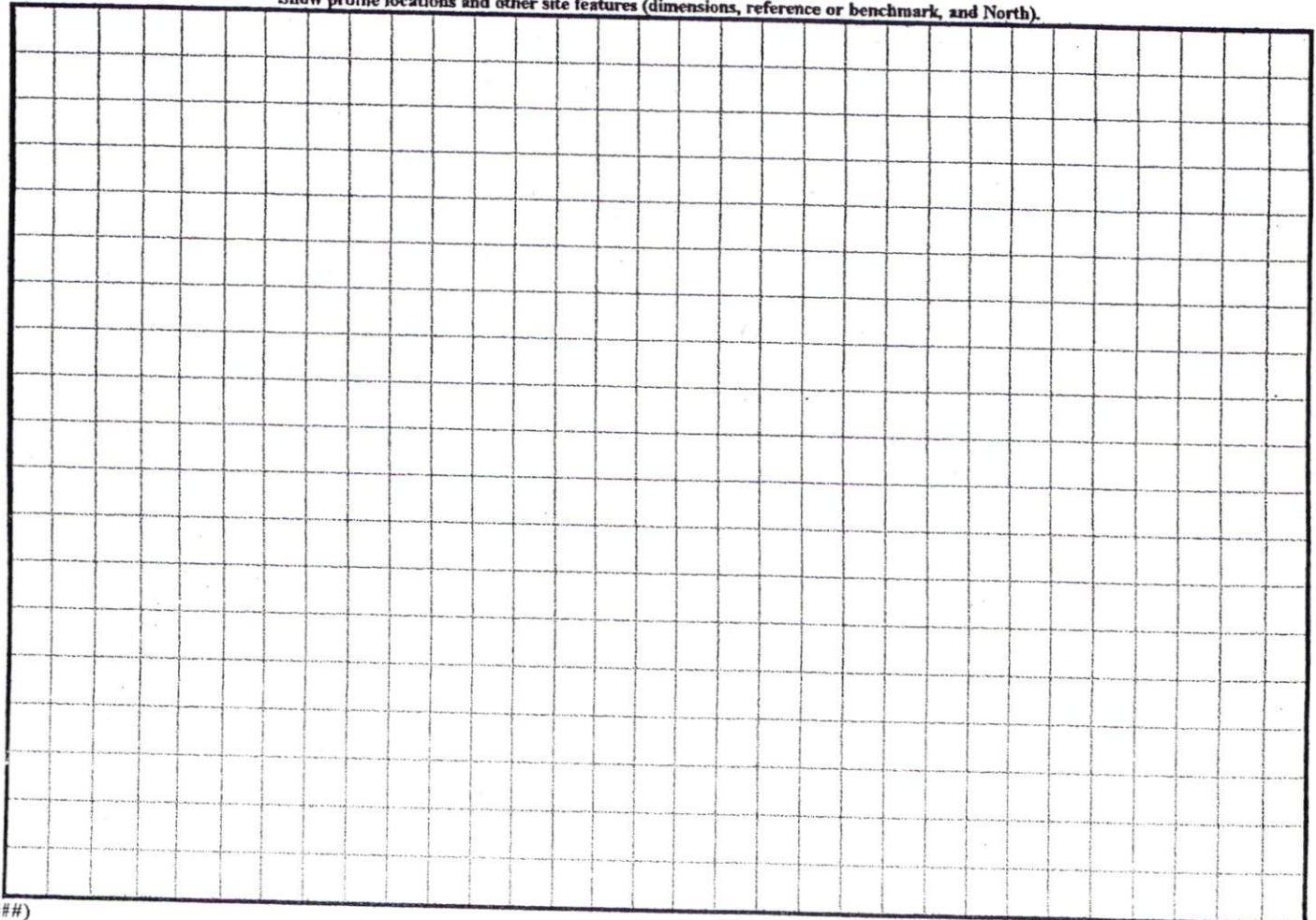

SHELBY J. HORTON
 PIN #0635-18-4189
 ZONED RA 20M

EIP
 CONTROL
 CORNER

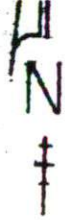

C-14	66.00'
C-15	223.00'
C-16	25.00'
C-17	200.00'
C-18	250.00'

CERTIFICATE OF OWN

I (WE) HEREBY CERT
 AGENT OF THE PROPE
 I (WE) HEREBY ADOPT
 FREE CONSENT, ESTA
 AND DEDICATE ALL S
 SITES AND EASEMENT
 OF THE LAND SHOWN
 JURISDICTION OF HA

(DATE)

*ATB Prop
 Land*

DEPATME
 DIV

PROPOSED
 CONSTRUCT

APPROVED
 DATE:

NOTE: ONLY
 ARE TO BE

HARNETT

THIS PLAT
 HAS BEEN

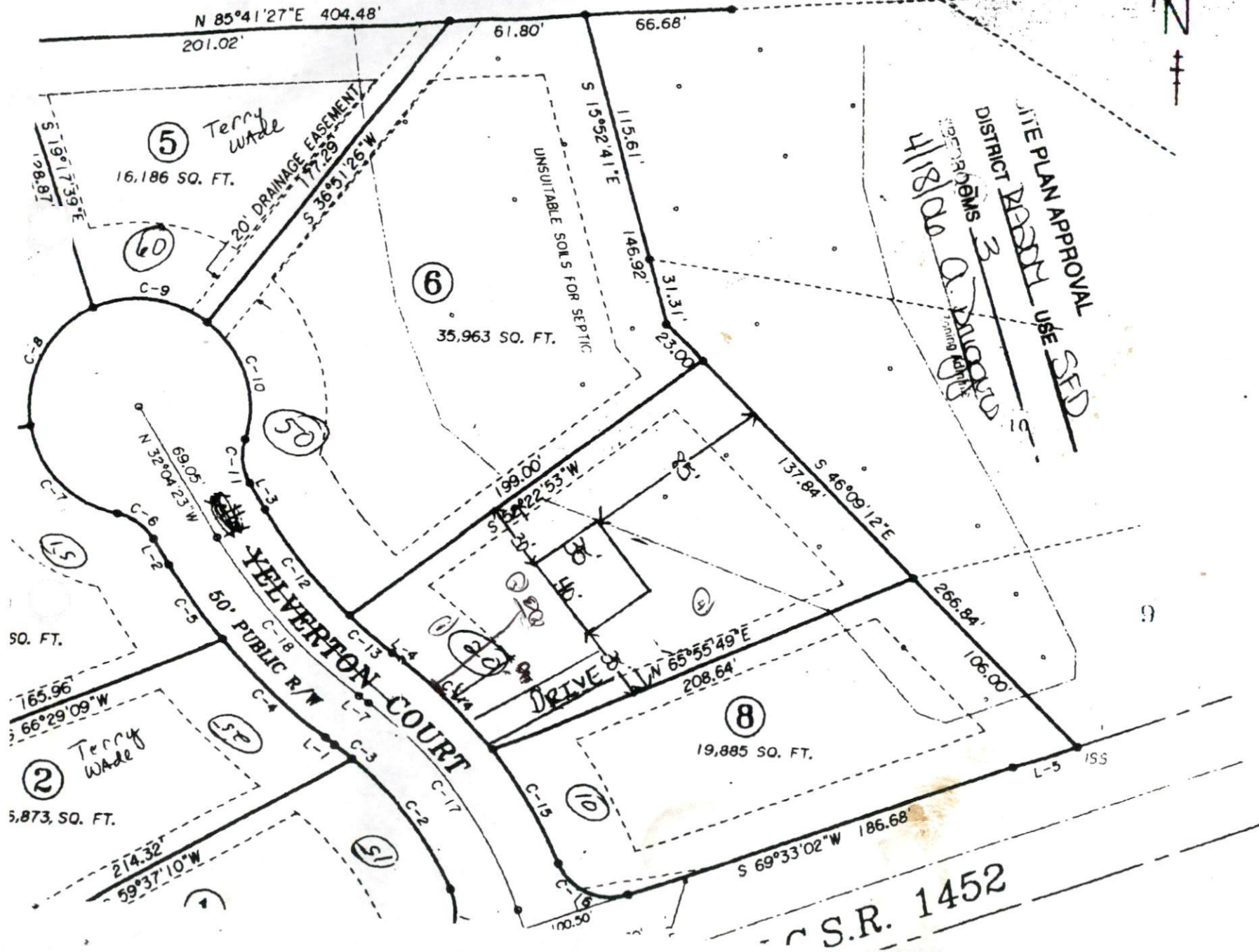

S.R. 1452