

**SOIL/SITE EVALUATION
 for ON-SITE WASTEWATER SYSTEM**

Owner:

Applicant:

Address:

Date Evaluated:

Proposed Facility:

Design Flow (.1949):

Property Size:

Location of Site:

Property Recorded:

Water Supply: Public Individual Well Spring Other
 Evaluation Method: Auger Boring Pit Cut
 Type of Wastewater: Sewage Industrial Process Mixed

P R O F I L E #	.1940 Landscape Position/ Slope%	Horizon Depth (IN.)	SOIL MORPHOLOGY .1941		OTHER PROFILE FACTORS				Profile Class & LTAR
			.1941 Structure/ Texture	.1941 Consistence Mineralogy	.1942 Soil Wetness/ Color	.1943 Soil Depth (IN.)	.1956 Sapro Class	.1944 Restr Horiz	
1	L	0-18	SL						
		18	VERTICAL	SAP.	UN				
2	L	0-10	SL						
		18	VERTICAL	SAP.	UN				
5	L 2%	0-10	SL	FA GN NSWP					
		10-48	SC-CLAY	FA 1 3/4" S.P					
4	L 2%	0-10	SL	FA GN NSWP					
		10-41	CLAY	FA 1 3/4" S.P.					
		41" +	SAP VERT		OUT AT 41"				
3	L 2%	0-18	SL	FA GN NSWP					
		18-36	SL-CLAY	FA 1 3/4" S.P very sap at 36"	36" VERT SAP				
6	L 2%	0-18	SL						
		18-48	CLAY	FA 1 3/4" S.P					.2

Description	Initial System	Repair System
Available Space (.1945)		
System Type(s)		
Site LTAR		

Other Factors (.1946): _____

Site Classification (.1948): _____

Evaluated By: _____

Others Present: _____

COMMENTS: _____

<u>LANDSCAPE POSITIONS</u>	<u>GROUP</u>	<u>TEXTURES</u>	<u>.1955 LTAR</u>	<u>CONSISTENCE MOIST</u>	<u>WET</u>
R-RIDGE	I	S-SAND	1.2 - 0.8	VFR-VERY FRIABLE	NS-NON-STICKY
S-SHOULDER SLOPE		LS-LOAMY SAND			
L-LINEAR SLOPE	II	SL-SANDY LOAM	0.8 - 0.6	FR-FRIABLE	SS-SLIGHTLY STICKY
FS-FOOT SLOPE		L-LOAM			
N-NOSE SLOPE	III	SI-SILT-	0.6 - 0.3	FI-FIRM	S-STICKY
H-HEAD SLOPE		SIL-SILT LOAM			
CC-CONCLAVE SLOPE		CL-CLAY LOAM			
CV-CONVEX SLOPE		SCL-SANDY CLAY LOAM			
T-TERRACE	IV	SIC-SILTY CLAY	0.4 - 0.1	EFI-EXTREMELY FIRM	NP-NON-PLASTIC
FP-FLOOD PLAN		C-CLAY			
		SC-SANDY CLAY			

STRUCTURE
 SG-SINGLE GRAIN
 M-MASSIVE
 CR-CRUMB
 GR-GRANULAR
 SBK-SUBANGULAR BLOCKY
 ABK-ANGULAR BLOCKY
 PL-PLATY
 PR-PRISMATIC

MINERALOGY
 SLIGHTLY EXPANSIVE
 EXPANSIVE

Show profile locations and other site features (dimensions, reference or benchmark, and North).

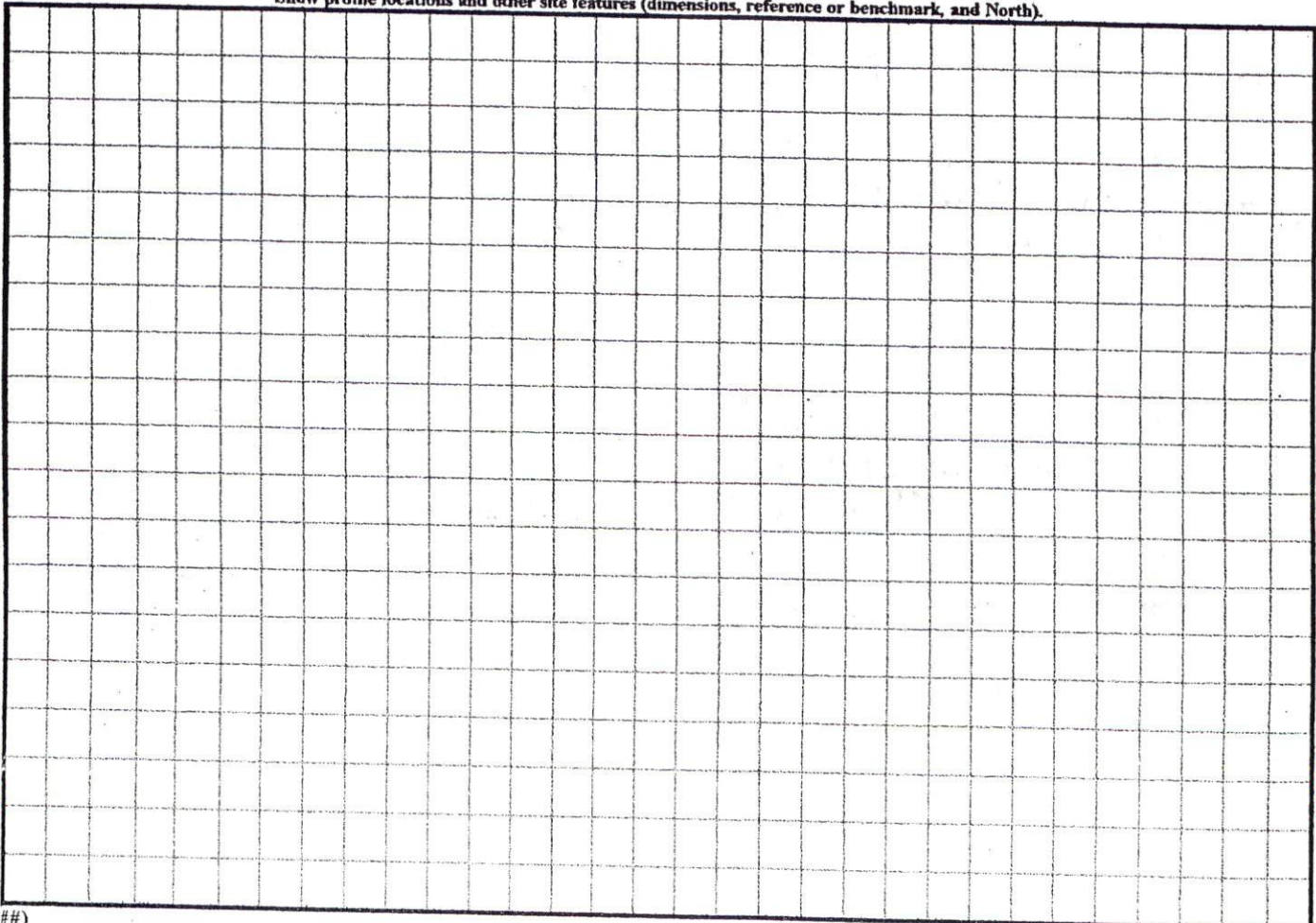

Michael Anderson Homes, Inc.
 156 Victoria Hills II (Phase 6)

66' x 53' includes
 12' x 14' Deck

15' high side

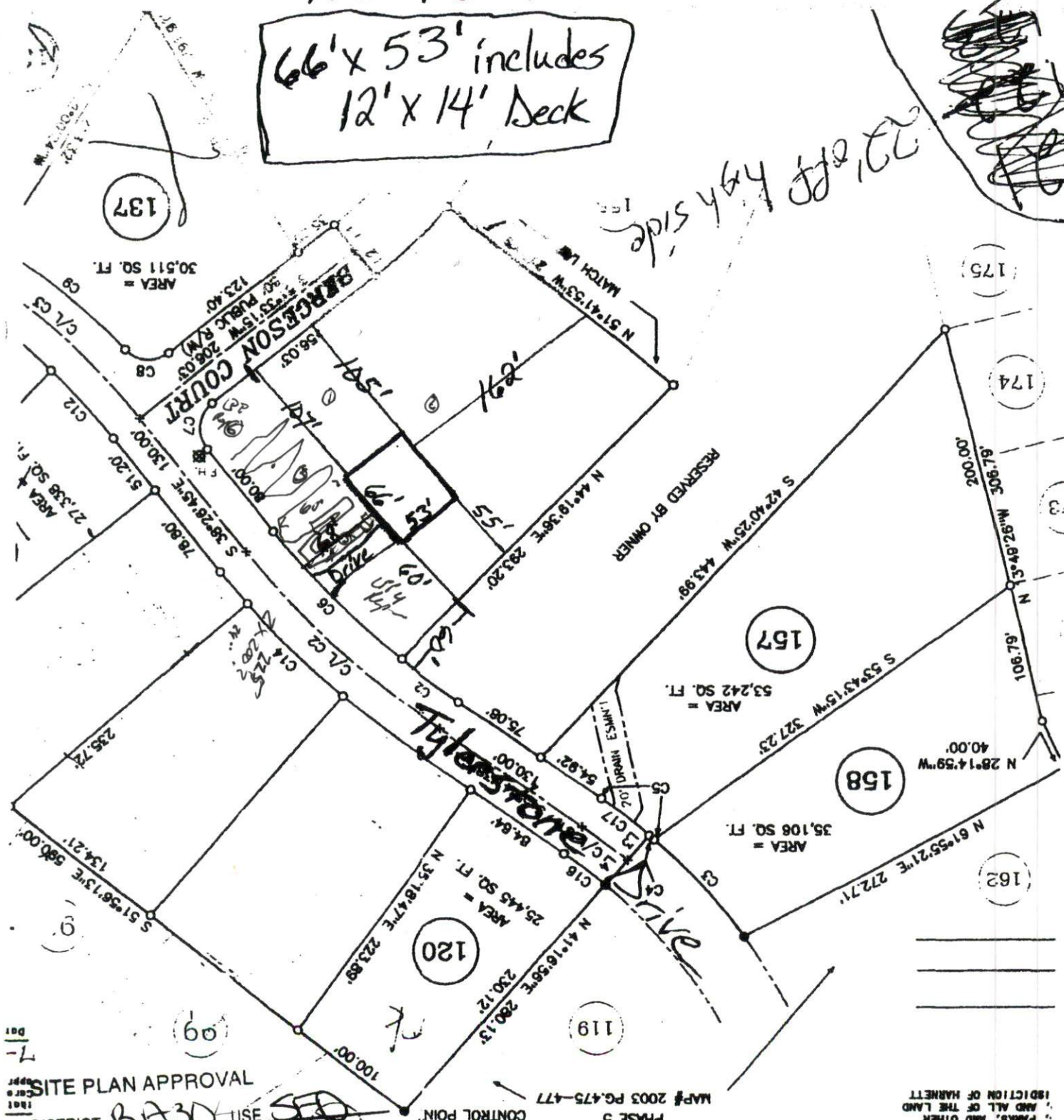

SITE PLAN APPROVAL
 DISTRICT BA30 USE SSB
 #BEDROOMS 3

11/14/11
 Zoning Administrator

1" = 100'

JURISDICTION
 ON AGENT OF THE
 THEY ADOPT THIS PLAN
 THE MINIMUM BUILDING
 PARKS, AND OTHER
 AND ALL OF THE LAND
 JURISDICTION OF HARNETT

7-10

MAP# 2003 PG.475-477
 PHASE 5
 VICTORIA HILLS S/D