

**SOIL/SITE EVALUATION
 for ON-SITE WASTEWATER SYSTEM**

Owner: _____ Applicant: _____
 Address: _____ Date Evaluated: _____
 Proposed Facility: _____ Design Flow (.1949): _____ Property Size: _____
 Location of Site: _____ Property Recorded: _____
 Water Supply: Public Individual Well Spring Other
 Evaluation Method: Auger Boring Pit Cut
 Type of Wastewater: Sewage Industrial Process Mixed

P R O F I L E #	1940 Landscape Position/ Slope%	Horizon Depth (IN.)	SOIL MORPHOLOGY .1941		OTHER PROFILE FACTORS				Profile Class & LTAR
			1941 Structure/ Texture	1941 Consistence Mineralogy	1942 Soil Wetness/ Color	1943 Soil Depth (IN.)	1956 Sapro Class	1944 Restr Horiz	
1	L 2/6	0-14	SL	Blk Gr WSP					
		24-40	SCL	SCLM / SCL SP					
		40" +		PM					
A		0-24	G SL	VFR NS/MP					
		24"	HAR						
B		0-14	G S2	VFR NS/MP					PS
		14-26	SBX SCL	FR SS/SP					.4
		26"			2.57 7/1 @ 26"				
C		0-12	G SL	VFR NS/MP					
		12-18	SBX SCL	F1 S/P					US
		18"	PM		2.57 2/1 @ 18"				
D		0-24	G SL	VFR NS/MP					PS
		24-40	SBX SCL	F1 S/P					.35
		40"	PM						

Description	Initial System	Repair System
Available Space (.1945)	✓	✓
System Type(s)	25% RSD	LPP
Site LTAR	.4	.15

Other Factors (.1946): _____
 Site Classification (.1948): PS
 Evaluated By: OT
 Others Present: —

COMMENTS: _____

LANDSCAPE POSITIONS	GROUP	TEXTURES	.1955 LTAR	CONSISTENCE MOIST	WET
R-RIDGE	I	S-SAND	1.2 - 0.8	VFR-VERY FRIABLE	NS-NON-STICKY
S-SHOULDER SLOPE		LS-LOAMY SAND			
L-LINEAR SLOPE	II	SL-SANDY LOAM	0.8 - 0.6	FR-FRIABLE	SS-SLIGHTLY STICKY
FS-FOOT SLOPE		L-LOAM			
N-NOSE SLOPE	III	SI-SILT-	0.6 - 0.3	VFI-VERY FIRM	VS-VERY STICKY
H-HEAD SLOPE		SIL-SILT LOAM			
CC-CONCLAVE SLOPE		CL-CLAY LOAM			
CV-CONVEX SLOPE		SCL-SANDY CLAY LOAM			
T-TERRACE	IV	SIC-SILTY CLAY	0.4 - 0.1	EFI-EXTREMELY FIRM	NP-NON-PLASTIC
FP-FLOOD PLAN		C-CLAY			
		SC-SANDY CLAY			

STRUCTURE
 SG-SINGLE GRAIN
 M-MASSIVE
 CR-CRUMB
 GR-GRANULAR
 SBK-SUBANGULAR BLOCKY
 ABK-ANGULAR BLOCKY
 PL-PLATY
 PR-PRISMATIC

MINERALOGY
 SLIGHTLY EXPANSIVE
 EXPANSIVE

Show profile locations and other site features (dimensions, reference or benchmark, and North).

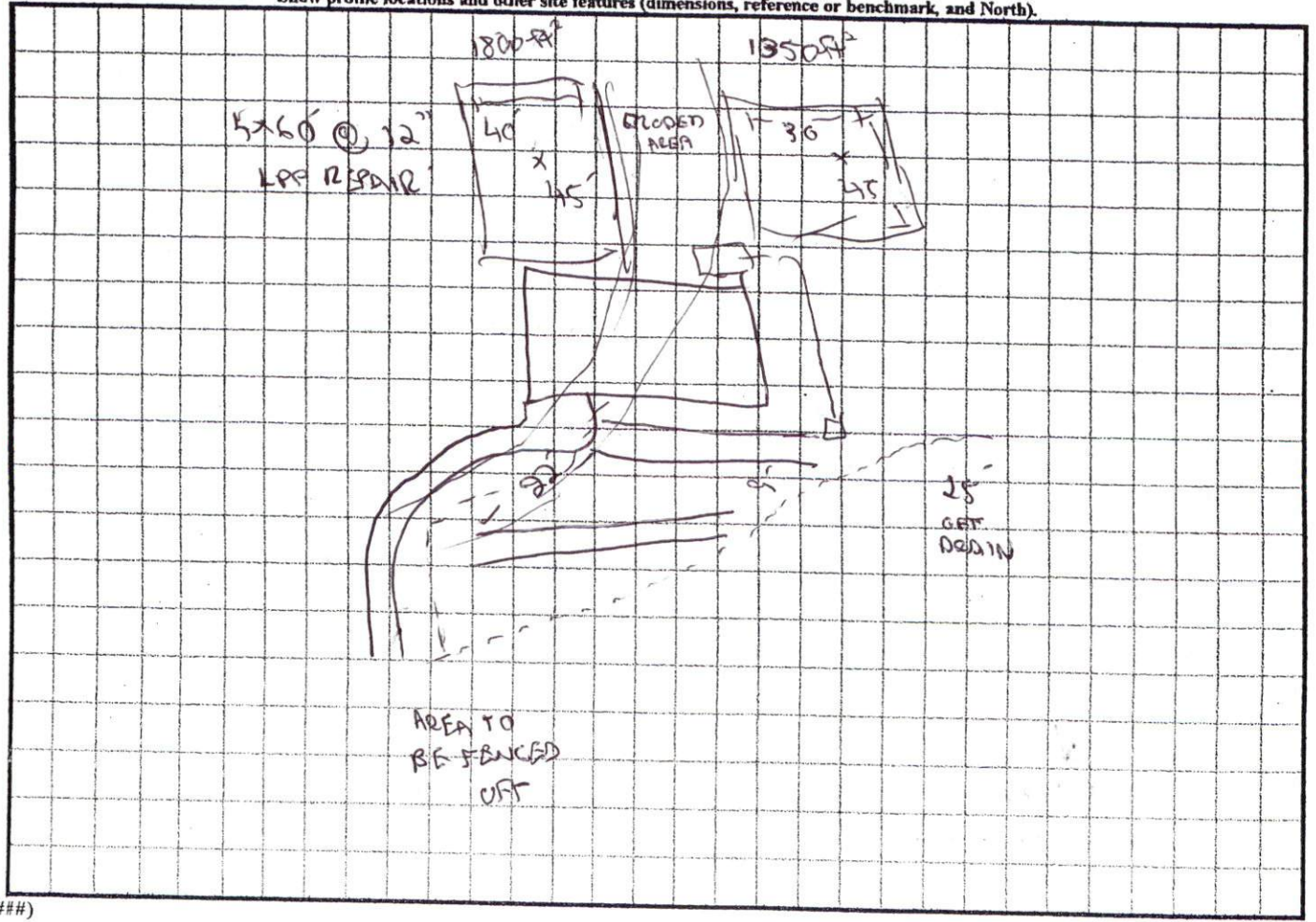

ANDREW H. JOYNER
PROFESSIONAL LAND SURVEYOR NO. 2489

HARRY MATTHEWS
Deed Book 739, Page 887

CHAR
Deed Boc

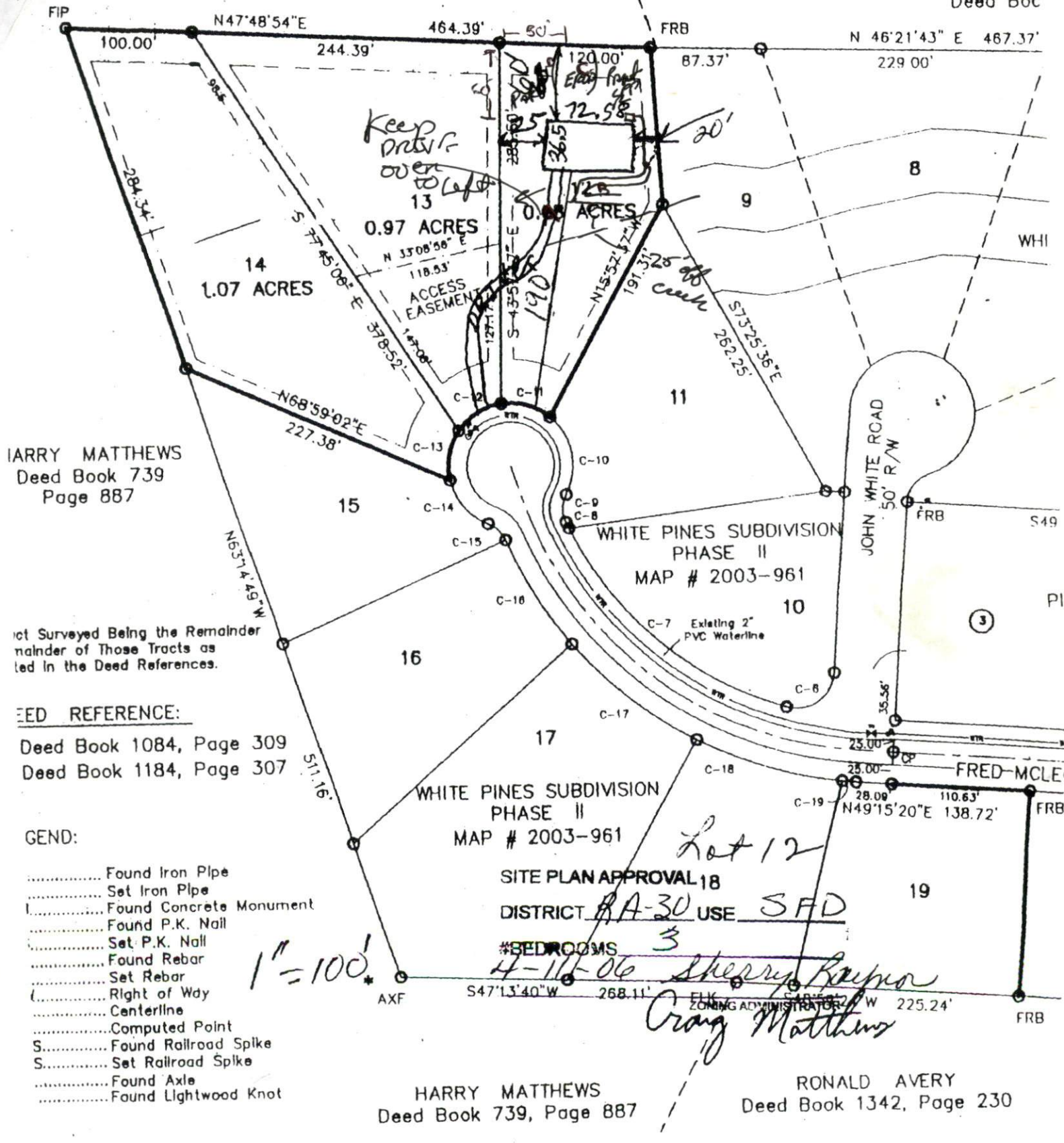

HARRY MATTHEWS
Deed Book 739
Page 887

not Surveyed Being the Remainder
of Those Tracts as
led in the Deed References.

DEED REFERENCE:

- Deed Book 1084, Page 309
- Deed Book 1184, Page 307

LEGEND:

- Found Iron Pipe
- Set Iron Pipe
- Found Concrete Monument
- Found P.K. Nail
- Set P.K. Nail
- Found Rebar
- Set Rebar
- Right of Way
- Centerline
- Computed Point
- S..... Found Railroad Spike
- S..... Set Railroad Spike
- Found Axle
- Found Lightwood Knot

1"=100'

HARRY MATTHEWS
Deed Book 739, Page 887

RONALD AVERY
Deed Book 1342, Page 230