

HTE# 06-50014531

# IMPROVEMENT PERMIT 22635

Be it ordained by the Harnett County Board of Health as follows: Section III, Item B. "No person shall begin construction of any building at which a septic tank system is to be used for disposal of sewage without first obtaining a written permit from the Harnett County Health Department."

Name: (owner) Hamilton Builders Inc New Installation  Septic Tank  Repair   
 Property Location: SR# 1229 Nitrification Line  Expansion   
 Subdivision AVA's Ridge Lot # 14  
 Tax ID# \_\_\_\_\_ Quadrant # \_\_\_\_\_  
 Number of Bedrooms Proposed: 3 (43x55) 260 gal Lot Size: .83 AC

Basement with Plumbing:  Garage:   
 Water Supply:  Well  Public  Community  
 Distance From Well: 50 ft.

**Following is the minimum specifications for sewage disposal system on above captioned property. Subject to final approval.**

Type of system:  Conventional  Other \_\_\_\_\_  
 Size of tank: Septic Tank: 1000 gallons Pump Tank: \_\_\_\_\_ gallons

Subsurface Drainage Field No. of ditches 1 ft. exact length of each ditch 300 ft. width of ditches 3 ft. depth of ditches 18 in.

French Drain Required: \_\_\_\_\_ Linear feet

Date: 04-18-06  
 PERMIT EXPIRES 5 YEARS FROM ABOVE DATE

**This permit is subject to revocation if site plans or intended use change.**

Signed: J. W. [Signature]  
 Environmental Health Specialist

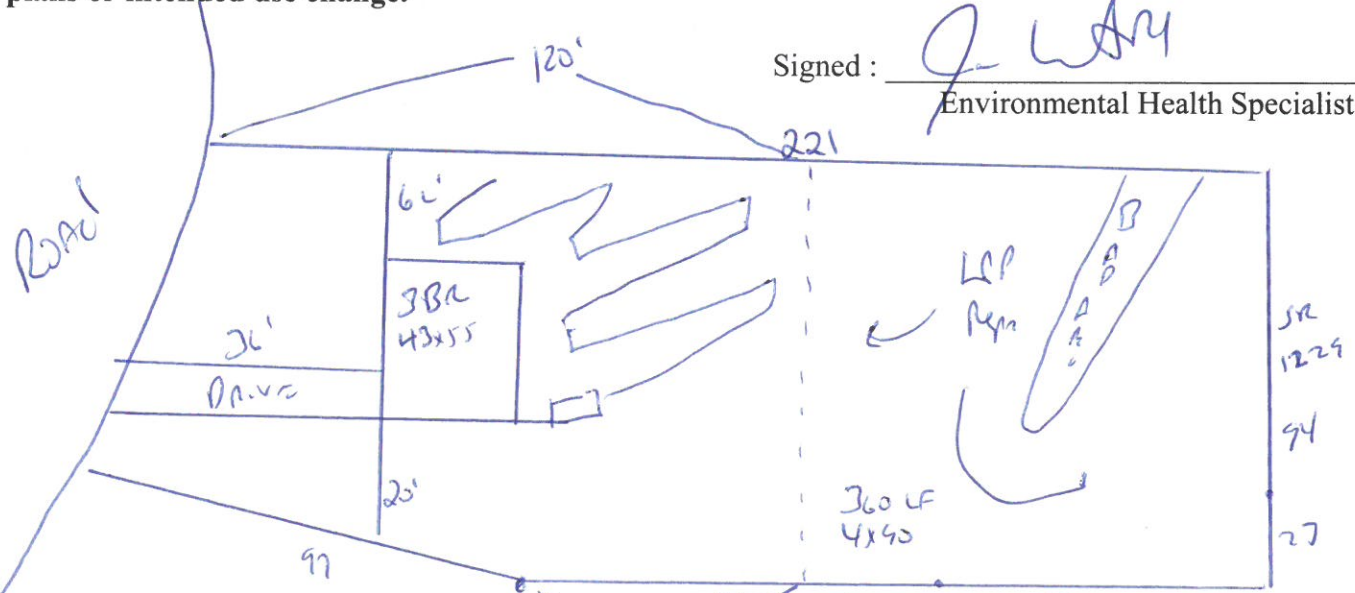

Meet on site for layout

MAINTAIN ALL SET BACKS

STUDY out Plumbing At ground level or higher.

HARNETT COUNTY DEPARTMENT OF PUBLIC HEALTH  
AUTHORIZATION TO CONSTRUCT

Authorization is hereby given to construct a wastewater system to the specifications described by Harnett County Department of Public Health, Improvement Permit # 22635. This authorization shall be valid for a period not to exceed five (5) years from the date of issuance. *This authorization will be invalid if ownership, site plans, or intended use change.*

Hamilton Builders Inc

Name \_\_\_\_\_ Telephone # \_\_\_\_\_

Address \_\_\_\_\_

1229

Property Location SR# \_\_\_\_\_ Road Name \_\_\_\_\_

AVAS Ridge

14

3(42x55) 30' pad 187 sq

Subdivision \_\_\_\_\_ Lot # \_\_\_\_\_ # Bedrooms Proposed \_\_\_\_\_ Lot Size \_\_\_\_\_

**TYPE OF SYSTEM**

- New Installation [ ] Repair     Septic Tank     Nitrification Lines  
 Conventional [ ] Other \_\_\_\_\_

- [ ] Basement [ ] With Plumbing [ ] Without Plumbing

Water Supply: [ ] Well     Public Water Supply Minimum Well Setback: 50 Ft.

Septic Tank 1000 gal    Pump Chamber \_\_\_\_\_ gal

**NITRIFICATION FIELD SPECIFICATIONS**

Number of fields 1 # of lines per field 1 Length of lines 300 Ft.

Width of ditches 3 ft. Depth of ditches 18 inches

French Drain: Linear feet required \_\_\_\_\_ Depth of gravel \_\_\_\_\_

No wastewater system shall be covered or placed into use by any person until an inspection by the Harnett County Health Department has determined that the system has been installed according to the conditions of the Improvement Permit and that a valid Operations Permit has been issued.

Jon West RS

Signature of Authorized Agent for Harnett County

07-18-06

Date