

**COUNTY OF HARNETT
DEPARTMENT OF BUILDING INSPECTION
AND PLANNING/DEVELOPMENT
CERTIFICATE OF OCCUPANCY**

This certificate issued pursuant to the requirements of Section 105 of the North Carolina State Building Code and the Harnett County Zoning Ordinance certifies at the time of issuance this structure was in compliance with the various ordinances of the County of Harnett regulating development and building construction or use. For the following:

Use Classification: V

Type of Construction: Home

Owner of Building: Jessy Price

Building Address: 98 Cheekmire Ct

Zoning District: RA 25R

Zoning Permit No.: 6-5-14507

Conditional Use Permit No.: N/A

Building Permit No.: 6-5-14507

Electrical Permit No.: 6-5-14507

Insulation Permit No.: 6-5-14507

Plumbing Permit No.: 6-5-14507

Mech. Permit No.: 6-5-14507

Envir. C.O. No.: 6-5-14507

Date: 11-28-06

Fred Sperry
Building Official

Zoning Official

ADDRESS* . . : 98 CHECKMATE CT
 CONTRACTOR : JASON PRICE CONST. INC
 OWNER . . : JASON PRICE CONSTRUCTION #153
 PARCEL . . : 09-9564- - -0101- -58-
 APPL NUMBER: 06-50014507 CP NEW RESIDENTIAL (SFD)
 DIRECTIONS : YORKSHIRE PLANTATION #153. 27W LEFT ON
 24 RIGHT ON CAMERON HILL RD RIGHT INTO
 YORKSHIRE ON YORKSHIRE DRIVE TO NEW
 PHASE RIGHT ON CHECKMATE LOT 153 IS
 DOWN ON THE RIGHT. -A.DRIGGERS

STRUCTURE: 000 000 57X41.6 3BR SFD
 FLOOD ZONE : FLOOD ZONE X

PERMIT: CPSF 00 CP * SFD

| TYP/SQ | REQUESTED COMPLETED | INSP RESULT | DESCRIPTION RESULTS/COMMENTS |
|---------|------------------------|----------------|---|
| B101 01 | 5/05/06 | FS | R*BLDG FOOTING / TEMP SVC POLE VRU #: 001191196 |
| | 5/05/06 | AP | |
| B103 01 | 5/22/06 | FS | R*BLDG FOUND & TEMP SVC POLE VRU #: 001202159 |
| | 5/22/06 | AP | |
| P309 01 | 6/08/06 | FS | R*PLUMB UNDER SLAB TIME: 17:00 VRU #: 001215227 |
| | 6/08/06 | AP | |
| B111 01 | 6/09/06 | TI | R*BLDG SLAB INSP VRU #: 001215078 |
| | 6/08/06 | CA | |
| B111 02 | 6/13/06 | FS | R*BLDG SLAB INSP VRU #: 001216233 |
| | 6/13/06 | AP | |
| A814 01 | 8/03/06 | TI | ADDRESS CONFIRMATION VRU #: 001247410 |
| | 8/02/06 | AP | ✓ 98 CHECKMATE CT LOT 153 |
| R425 01 | 8/03/06 | FS | FOUR TRADE ROUGH IN VRU #: 001247402 |
| | 8/03/06 | AP | |
| I129 01 | 8/08/06 | FS | R*INSULATION INSPECTION VRU #: 001249982 |
| | 8/08/06 | AP | |
| H824 01 | 9/08/06 | JW | ✓ ENVIR. OPERATIONS PERMIT TIME: 17:00 VRU #: 001271220 |
| | 9/08/06 | AP | |
| R431 01 | 11/28/06 | TI | FOUR TRADE FINAL >2500 VRU #: 001313824 |
| | <i>11-28-06</i> | <i>AP</i> | |

COMMENTS AND NOTES

FS

Initial Application Date: 4/7/2006

Lot 153 4P
"Case w/SR"
Application # DO-50014507

COUNTY OF HARNETT LAND USE APPLICATION

Central Permitting 102 E. Front Street, Lillington, NC 27546 Phone: (910) 893-4759 Fax: (910) 893-2793 www.harnett.org

LANDOWNER: Jason Price Construction, Inc. Mailing Address: 121 Green Forest Circle
City: Dunn State: NC Zip: 28334 Phone #: 897-8811

APPLICANT: (same as above) Mailing Address: _____
City: _____ State: _____ Zip: _____ Phone #: _____

PROPERTY LOCATION: SR #: 11088 SR Name: Cameron Hill Rd
Address: Checkmate Court

Parcel: 010 09 95104 0101 58 PIN: 95104-107-1980.000

Zoning: RADP Subdivision: Yorkshire Plantation Lot #: 153 Lot Size: .35
Flood Plain: N/A Panel: 0100 Watershed: 111 Deed Book/Page: 2000850 Plat Book/Page: 20001244

DIRECTIONS TO THE PROPERTY FROM LILLINGTON: Yorkshire Plantation (Yorkshire Dr.) Go all the way down Yorkshire Dr. to new phase. 3rd street on R is Checkmate Ct. Take a R onto Checkmate. Lot 153 is down on the right.

PROPOSED USE:

- SFD (Size 57' x 41'6" # Bedrooms 3 # Baths 2.5 Basement (w/wo bath) N/A Garage incl. Deck incl. Crawl Space Slab
- Multi-Family Dwelling No. Units _____ No. Bedrooms/Unit _____
- Manufactured Home (Size _____ x _____) # of Bedrooms _____ Garage _____ Deck _____
- Number of persons per household SPEC
- Business Sq. Ft. Retail Space _____ Type _____
- Industry Sq. Ft. _____ Type _____
- Church Seating Capacity _____ Kitchen _____
- Home Occupation (Size _____ x _____) # Rooms _____ Use _____
- Additional Information: _____
- Accessory Building (Size _____ x _____) Use _____
- Addition to Existing Building (Size _____ x _____) Use _____
- Other _____

Additional Information: _____
Water Supply: County () Well (No. dwellings _____) () Other Environmental Health Site Visit Date: _____

Sewage Supply: New Septic Tank () Existing Septic Tank () County Sewer () Other

Erosion & Sedimentation Control Plan Required? YES NO

Property owner of this tract of land own land that contains a manufactured home w/in five hundred feet (500') of tract listed above? YES NO

Structures on this tract of land: Single family dwellings 1 Manufactured homes _____ Other (specify) _____

Required Residential Property Line Setbacks: proposed

| | Minimum | Actual |
|------------------|-----------|------------|
| Front | <u>35</u> | <u>40</u> |
| Rear | <u>25</u> | <u>70</u> |
| Side | <u>10</u> | <u>21</u> |
| Corner | <u>20</u> | <u>N/A</u> |
| Nearest Building | <u>10</u> | <u>N/A</u> |

If permits are granted I agree to conform to all ordinances and the laws of the State of North Carolina regulating such work and the specifications or plans submitted. I hereby swear that the foregoing statements are accurate and correct to the best of my knowledge.

Natalie King
Signature of Owner or Owner's Agent

4/6/06
Date

****This application expires 6 months from the initial date if no permits have been issued****

A RECORDED SURVEY PLAT AND RECORDED DEED ARE REQUIRED WHEN APPLYING FOR A LAND USE APPLICATION

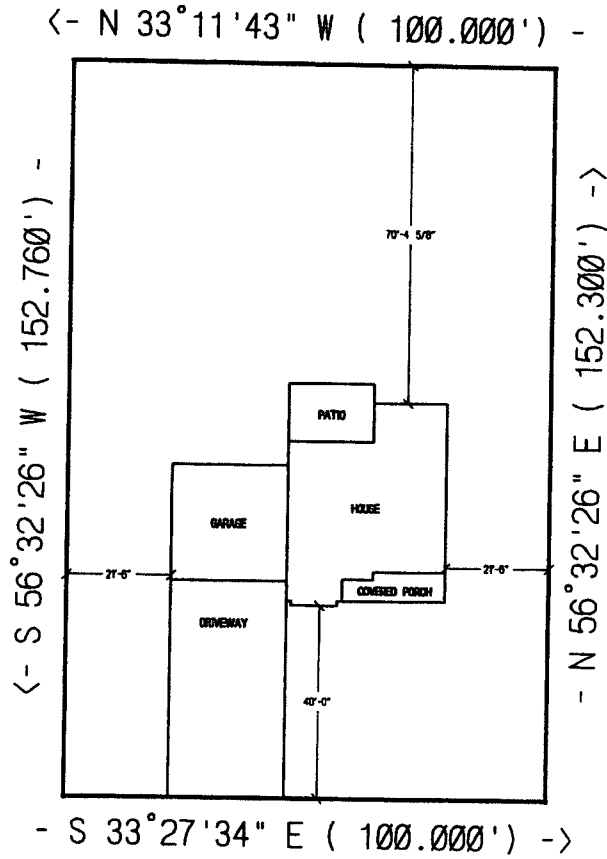

SITE PLAN APPROVAL

DISTRICT R300R USE SFD

ROOMS 3

William A. Duggins
 Planning Administrator

CHECKMATE COURT

JASON PRICE CONST. INC.
THE CAPE W/SUNROOM
LOT #153 YORKSHIRE PLANTATION
SCALE: 1"=40'



FOR REGISTRATION REGISTER OF DEEDS
 HARNETT COUNTY, NC
 2006 MAR 29 04:01:26 PM
 BK: 2205 PG: 820-822 FEE: \$17.00
 NC REV STAMP: \$352.00
 INSTRUMENT # 200608332

HARNETT COUNTY TAX ID#
89 9565 00108 01
89 9565 0042 01
89 9565 001
B.S. & DAUGHTER SKR

Revenue: \$352.00
 Tax Lot No. Parcel Identifier No Out of 099565 0068 01 & 099565 0042-01 & 099565 0069-01
 Verified by _____ County on the _____ day of _____, 2006
 by _____

Mail after recording to Grantee

This instrument was prepared by **Lynn A. Matthews, Attorney at Law**

Brief Description for the index

Lots 124, 134, 141, 142, 150, 151, 152 & 153, Yorkshire Plantation #4

NORTH CAROLINA GENERAL WARRANTY DEED

THIS DEED made this 28th day of March, 2006, by and between

| GRANTOR | GRANTEE |
|---|---|
| BNS DEVELOPMENT, LLC, a N.C. Limited Liability Company Post Office Box 727 Dunn, North Carolina 28335 | JASON PRICE CONSTRUCTION, INC. a North Carolina Corporation 4056 Old Stage Road South Erwin, NC 28339 |
| Enter in appropriate block for each party name, address, and, if appropriate, character of entity, e.g., corporation or partnership | |

The designation Grantor and Grantee as used herein shall include said parties, their heirs, successors, and assigns, and shall include singular, plural, masculine, feminine or neutral as required by context

WITNESSETH, that the Grantor, for a valuable consideration paid by the Grantee, the receipt of which is hereby acknowledged, has and by these presents does grant, bargain, sell and convey unto the Grantee in fee simple, all that certain lot or parcel of land situated in or near the City of _____ Johnsonville Township, Harnett County, North Carolina and more particularly described as follows

BEING all of Lots 124, 134, 141, 142, 150, 151, 152 and 153 of Yorkshire Plantation S/D, Phase 4, as shown on plat map recorded in Map #2006-244, Harnett County Registry.

The above lots are conveyed subject to Protective Covenants for Yorkshire Plantation recorded in Book 2205, Page 745, Harnett County Registry.

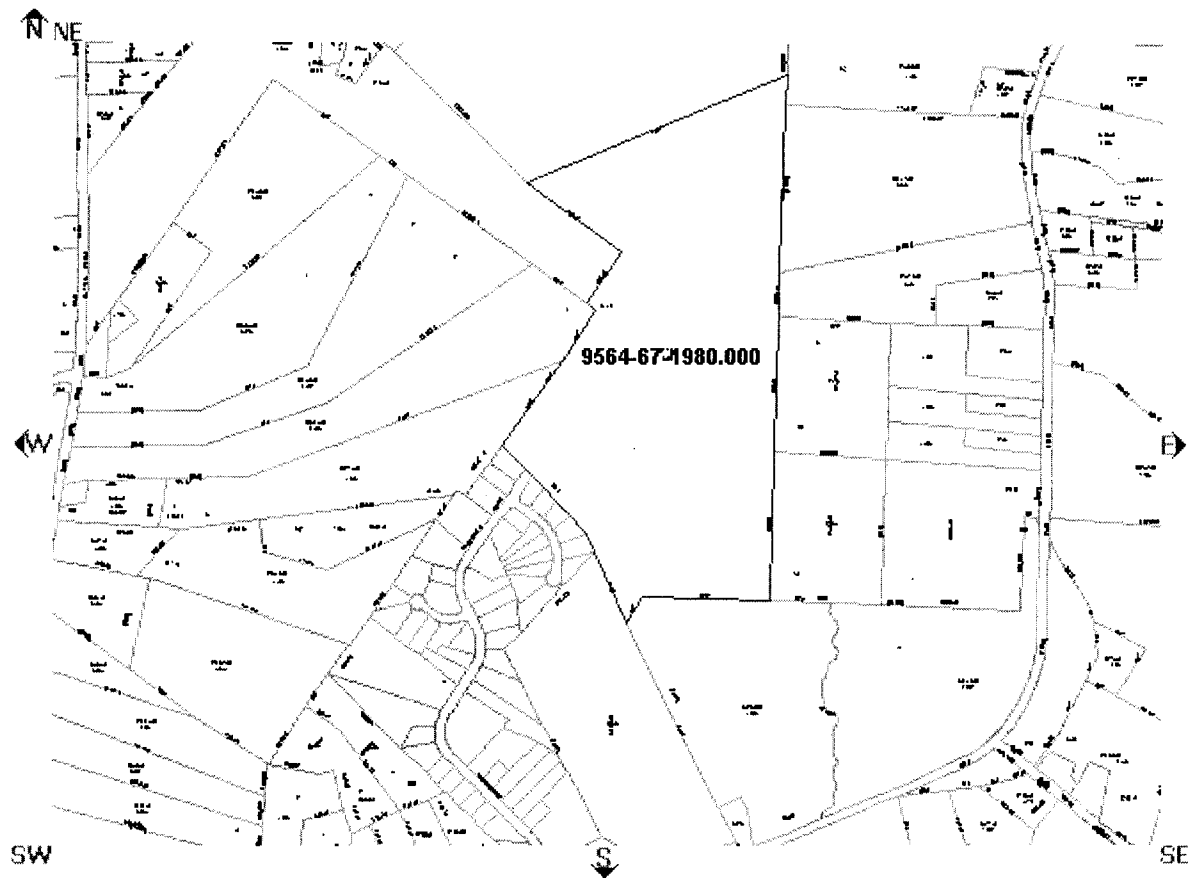

Parcel Data

Find Adjoining Parcels

| | |
|--|--|
| <ul style="list-style-type: none"> ● Account Number:000904715000 ● Owner Name: BNS DEVELOPMENT LLC ● Owner/Address 1: ● Owner/Address 2: ● Owner/Address 3: P O BOX 727 ● City,State Zip: DUNN ,NC 283350000 ● Commissioners District: 5 ● Voting Precinct: 901 ● Census Tract: 901 ● <u>Determine Flood Zone(s)</u> ● In Town: ● Fire Ins. District: Spout Springs ● School District: 5 ● Zoning Code: RA-20R | <ul style="list-style-type: none"> ● PIN: 9564-67-1980.000 ● REID: 5296 ● Parcel ID: 099564 0101 ● Legal 1:90.78 ACRES PARRISH ● Legal 2: ● Property Address: 1106 NC SR OFF X ● Assessed Acres: 90.78AC ● Calculated Acres: 91.15 ● Deed Book/Page: 1143/0395 ● Deed Date: 1996/04/03 ● Sale Price: \$71,500.00 ● Revenue Stamps: \$ 143.00 ● Year Built: 1000 ● Heated Sq. Ft.: ● Building Value: \$0.00 ● Land Value: \$167,040.00 ● Assessed Value: \$167,040.00 ● Neighborhood Code: 00900 ● <u>Determine Soils Acerages</u> |
|--|--|



PIN='9564-67-1980.000'

| FIPS | Area (Acres) | COMMUNITY | FIRM_PANEL | QUAD | ZONE | FLOODWAY | COBRA | SFHA |
|-------|--------------|-----------|-------------|----------|------|----------|-----------|------|
| 37085 | 91.68 | 0328 | 37085C0150D | 35079-C1 | X | | COBRA_OUT | OUT |
| 37085 | .06 | 0328 | 37085C0150D | 35079-C1 | A | | COBRA_OUT | IN |

[Harnett County, NC](#) | [Home](#) | [Contacts](#)

Copyright ROK Technologies, Inc.; 1998

Developed using  from ESRI by ROK Technologies, Inc., authorized ESRI developer.

ADDRESS . . : 98 CHECKMATE CT
CONTRACTOR : JASON PRICE CONST. INC
OWNER . . . : JASON PRICE CONSTRUCTION #153
PARCEL . . . : 09-9564- - -0101- -58-
APPL NUMBER: 06-50014507 CP NEW RESIDENTIAL (SFD)
DIRECTIONS : YORKSHIRE PLANTATION #153. 27W LEFT ON
24 RIGHT ON CAMERON HILL RD RIGHT INTO
YORKSHIRE ON YORKSHIRE DRIVE TO NEW
PHASE RIGHT ON CHECKMATE LOT 153 IS
DOWN ON THE RIGHT. -A.DRIGGERS

SUBDIV: YORKSHIRE PLANTATION
PHONE : (910) 897-8811
PHONE : (910) 897-8811

STRUCTURE: 000 000 57X41.6 3BR SFD
FLOOD ZONE : FLOOD ZONE X

PERMIT: CPSF 00 CP * SFD

| TYP/SQ | REQUESTED COMPLETED | INSP RESULT | DESCRIPTION RESULTS/COMMENTS |
|---------|--------------------------|-----------------|---|
| B101 01 | 5/05/06 <i>5-5-06</i> | TI <i>AP</i> | R*BLDG FOOTING / TEMP SVC POLE VRU #: 001191196 |

TS

COMMENTS AND NOTES

ADDRESS . : 98 CHECKMATE CT
CONTRACTOR : JASON PRICE CONST. INC
OWNER . . : JASON PRICE CONSTRUCTION #153
PARCEL . . : 09-9564- - -0101- -58-
APPL NUMBER: 06-50014507 CP NEW RESIDENTIAL (SFD)
DIRECTIONS : YORKSHIRE PLANTATION #153. 27W LEFT ON
24 RIGHT ON CAMERON HILL RD RIGHT INTO
YORKSHIRE ON YORKSHIRE DRIVE TO NEW
PHASE RIGHT ON CHECKMATE LOT 153 IS
DOWN ON THE RIGHT. -A.DRIGGERS

STRUCTURE: 000 000 57X41.6 3BR SFD
FLOOD ZONE : FLOOD ZONE X

PERMIT: CPSF 00 CP * SFD

| TYP/SQ | REQUESTED COMPLETED | INSP RESULT | DESCRIPTION RESULTS/COMMENTS |
|---------|------------------------|----------------|---|
| B101 01 | 5/05/06 | FS | R*BLDG FOOTING / TEMP SVC POLE VRU #: 001191196 |
| B103 01 | 5/05/06 | AP | |
| B103 01 | 5/22/06 | TI | R*BLDG FOUND & TEMP SVC POLE VRU #: 001202159 |

COMMENTS AND NOTES

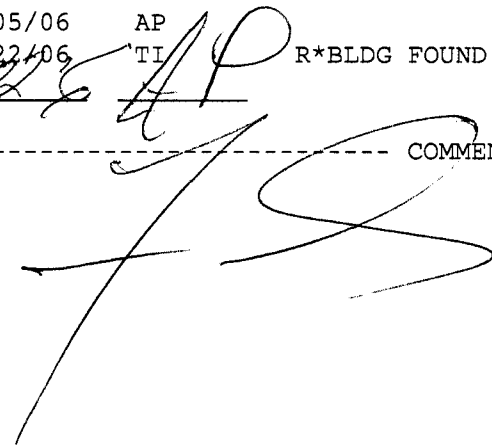

Lot 153 YP
"Cape w/SR"
#14507

Harnett County Central Permitting
PO Box 65 Lillington, NC 27546
Telephone Number 910-893-4759

Application for Building and Trade Permit

Owner's Name: Jason Price Construction, Inc. Date: _____
Address: 121 Green Forest Circle Phone: 897-8811
Directions to job site: _____

Subdivision: Yorkshire Plantation Lot: 153
Type Construction: (Please Check)
New Renovation Addition
Moved House Other Building Use: (Please Check)
Residential Modular
Commercial Multi-Family
Description of Proposed Work: New Home
Total Project Cost: 150,000

Building Permit Information

Heated 2498 Crawl Space Building Construction Cost \$ 150,000
Unheated 576 Slab Acres Disturbed .35 Stories 2
Jason Price Construction, Inc. 121 Green Forest Circle, Dunn, NC
Building Contractor's Company Name Address
[Signature] 50859 897-8811
Signature of Officer(s) of Corporation License # Telephone

Electrical Permit Information

Description of Work New Home Electrical Cost \$ 7,000
TS Pole: Yes No Underground Overhead
Permanent Service: Underground Overhead Service Size: 200 Amps
Maiba Electric LLC 34 F. H. Rd. Wake NC 27521
Electrical Contractor's Company Name Address
[Signature] 23491-L 910-890-6792
Signature of Officer (s) of Corporation License # Telephone

Insulation Permit Information

Residential Other Not Required
Insulation Insulation Inc 519 Old Drug Store Dr.
Insulation Contractor's Company Name Address
[Signature] _____
Telephone

Mechanical Permit Information

Description of Work HVAC Number of Units 2 Type System HVAC Mechanical Cost \$ 7,000
Michael Whiteall 1001 DENIM Drive Erwin, NC 28339
Mechanical Contractor's Company Name Address
Warren Heating & Cooling, Inc 03136 (910) 892-3197
Signature of Officer(s) of Corporation License # Telephone

Plumbing Permit Information

Description of Work New Home Number of Baths 2.5 Plumbing Cost \$ 7,000
James Campbell Plumbing Inc PO Box 726, Coats NC
Plumbing Contractor's Company Name Address
Shawn Lee Sloan 23160 910-892-2265
Signature of Officer(s) of Corporation License # Telephone

Sprinkler System Information

Sprinkler Contractor's Company Name

Telephone

Contact Person

Address

License #

Signature of Officer(s) of Corporation

Fire Alarm System Information

Fire Alarm Contractor's Company Name

Telephone

Contact Person

Address

License #

Signature of Officer(s) of Corporation

Driveway Access

NC Department of Transportation Driveway Access/Permit? Yes ___ No ✓

I hereby certify that I have the authority to make necessary application, that the application is correct and that the construction will conform to the regulations in the Building, Electrical, Plumbing and Mechanical codes, and the Harnett County Zoning Ordinance. I state the information on the above contractors is correct as known to me and if any changes occur including listed contractors, site plan, building and trade plans, Environmental Health permit changes or proposed use changes, I certify it is my responsibility to notify the Harnett County Central Permitting Division of any and all changes.

[Signature]

Signature of Owner/Contractor/Officer(s) of Corporation

4/26/06

Date

JASON PIRKE
4-26-06



Required Inspections for SFA/SFD

Appl # 0650014507
Valuation \$199,722
Sq. Ft 3074

- 10 R*Bldg Footing
- 10-30 R*Elec Temp Service Pole
- 20 R*Bldg Foundation
- 20 Address Confirmation
- 30-999 R*Open Floor
- 30-999 R*Bldg Slab Insp
- 30-999 R*Elec Under Slab
- 30-999 R*Plumb under Slab
- 30-999 R*Bldg Water/Damp Proofing
- 40 Four Trade Rough In
- 40 Four Trade Rough In > 2500
- 40 Three Trade Rough In
- 40 Three Trade Rough In > 2500
- 40 Two Trade Rough In
- 40 Two Trade Rough In > 2500
- 40 One Trade Rough In
- 40 One Trade Rough In > 2500
- 50 R*Insulation Inspection
- 60 Four Trade Final
- 60 Four Trade Final > 2500
- 60 Three Trade Final
- 60 Three Trade Final > 2500
- 60 Two Trade Final

- 60 Two Trade Final > 2500
- 60 One Trade Final
- 60 One Trade Final > 2500
- 999 Envir. Operations Permit

ADDRESS . : 98 CHECKMATE CT
CONTRACTOR : JASON PRICE CONST. INC
OWNER . . : JASON PRICE CONSTRUCTION #153
PARCEL . . : 09-9564- - -0101- -58-
APPL NUMBER: 06-50014507 CP NEW RESIDENTIAL (SFD)

SUBDIV: YORKSHIRE PLANTATION
PHONE : (910) 897-8811
PHONE : (910) 897-8811

DIRECTIONS : YORKSHIRE PLANTATION #153. 27W LEFT ON
24 RIGHT ON CAMERON HILL RD RIGHT INTO
YORKSHIRE ON YORKSHIRE DRIVE TO NEW
PHASE RIGHT ON CHECKMATE LOT 153 IS
DOWN ON THE RIGHT. -A.DRIGGERS

STRUCTURE: 000 000 57X41.6 3BR SFD
FLOOD ZONE : FLOOD ZONE X

PERMIT: CPSF 00 CP * SFD

| TYP/SQ | REQUESTED COMPLETED | INSP RESULT | DESCRIPTION RESULTS/COMMENTS |
|---------|-------------------------|-----------------|---|
| B101 01 | 5/05/06 5/05/06 | FS AP | R*BLDG FOOTING / TEMP SVC POLE VRU #: 001191196 |
| B103 01 | 5/22/06 5/22/06 | FS AP | R*BLDG FOUND & TEMP SVC POLE VRU #: 001202159 |
| P309 01 | 6/08/06 <i>C-8-4</i> | TI <i>AP</i> | R*PLUMB UNDER SLAB TIME: 17:00 VRU #: 001215227 |

COMMENTS AND NOTES

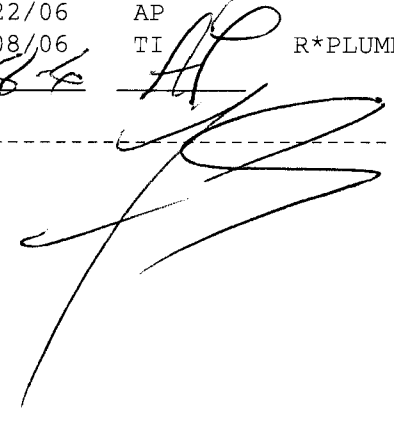

ADDRESS . : 98 CHECKMATE CT SUBDIV: YORKSHIRE PLANTATION
CONTRACTOR : JASON PRICE CONST. INC PHONE : (910) 897-8811
OWNER . . : JASON PRICE CONSTRUCTION #153 PHONE : (910) 897-8811
PARCEL . . : 09-9564- - -0101- -58-
APPL NUMBER: 06-50014507 CP NEW RESIDENTIAL (SFD)
DIRECTIONS : YORKSHIRE PLANTATION #153. 27W LEFT ON
24 RIGHT ON CAMERON HILL RD RIGHT INTO
YORKSHIRE ON YORKSHIRE DRIVE TO NEW
PHASE RIGHT ON CHECKMATE LOT 153 IS
DOWN ON THE RIGHT. -A.DRIGGERS

STRUCTURE: 000 000 57X41.6 3BR SFD
FLOOD ZONE : FLOOD ZONE X

PERMIT: CPSF 00 CP * SFD

| TYP/SQ | REQUESTED COMPLETED | INSP RESULT | DESCRIPTION RESULTS/COMMENTS |
|---------|------------------------|----------------|---|
| B101 01 | 5/05/06 | FS | R*BLDG FOOTING / TEMP SVC POLE VRU #: 001191196 |
| | 5/05/06 | AP | |
| B103 01 | 5/22/06 | FS | R*BLDG FOUND & TEMP SVC POLE VRU #: 001202159 |
| | 5/22/06 | AP | |
| P309 01 | 6/08/06 | FS | R*PLUMB UNDER SLAB TIME: 17:00 VRU #: 001215227 |
| | 6/08/06 | AP | |
| B111 01 | 6/09/06 | TI | R*BLDG SLAB INSP VRU #: 001215078 |
| | 6/08/06 | CA | |
| B111 02 | 6/13/06 | TI | R*BLDG SLAB INSP VRU #: 001216233 |

Handwritten signatures and initials:
- A large signature, possibly "AP", is written over the table.
- The initials "CPS" are written to the left of the signature.

COMMENTS AND NOTES

14507

HARNETT COUNTY PUBLIC UTILITIES
CUSTOMER SERVICE APPLICATION

7/17/06, 13:18:28

USER ID JBROCK

NAME JASON PRICE CONST INC
ADDRESS 121 GREEN FOREST
DUNN NC 28334

CUSTOMER ID 87653
OLD ACCOUNT NUMBER

EXEMPT TAX NO PENALTY NO
CASH ONLY NO

SERVICE ADDRESS 98 CHECKMATE CT
CYCLE/ROUTE 07 71
LOCATION ID 84419
09

INITIATION DATE 7/17/06
JURISDICTION HARNETT COUNTY
INSIDE UNITS 1.00
SOCIAL SECURITY NUMBER 246492398
DOING BUSINESS AS
ALT CUSTOMER ID 2
CLASS RESIDENTIAL
SECTION SOUTHWEST
DRIVERS LIC NUMBER 8330708NC

WATER METERED METERED RATE
METER NUMBER YK40153 UNITS 1.00

SERVICE ORDERS 128156 TO TURN ON WA REQUEST DATE 7/17/06

MISC. INFORMATION
SS# 246492398
EMPLOYER BUILDER
DRV L # 8330708

0
1
2
3
4
5
6
7
8
9

ADDRESS : 98 CHECKMATE CT SUBDIV: YORKSHIRE PLANTATION
CONTRACTOR : JASON PRICE CONST. INC PHONE : (910) 897-8811
OWNER : JASON PRICE CONSTRUCTION #153 PHONE : (910) 897-8811
PARCEL : 09-9564- - -0101- -58-
APPL NUMBER: 06-50014507 CP NEW RESIDENTIAL (SFD)
DIRECTIONS : YORKSHIRE PLANTATION #153. 27W LEFT ON
24 RIGHT ON CAMERON HILL RD RIGHT INTO
YORKSHIRE ON YORKSHIRE DRIVE TO NEW
PHASE RIGHT ON CHECKMATE LOT 153 IS
DOWN ON THE RIGHT. -A.DRIGGERS

STRUCTURE: 000 000 57X41.6 3BR SFD
FLOOD ZONE : FLOOD ZONE X

PERMIT: CPSF 00 CP * SFD

| TYP/SQ | REQUESTED COMPLETED | INSP RESULT | DESCRIPTION RESULTS/COMMENTS |
|---------|------------------------|----------------|--|
| B101 01 | 5/05/06 5/05/06 | FS AP | R*BLDG FOOTING / TEMP SVC POLE VRU #: 001191196 |
| B103 01 | 5/22/06 5/22/06 | FS AP | R*BLDG FOUND & TEMP SVC POLE VRU #: 001202159 |
| P309 01 | 6/08/06 6/08/06 | FS AP | R*PLUMB UNDER SLAB TIME: 17:00 VRU #: 001215227 |
| B111 01 | 6/09/06 6/08/06 | TI CA | R*BLDG SLAB INSP VRU #: 001215078 |
| B111 02 | 6/13/06 6/13/06 | FS AP | R*BLDG SLAB INSP VRU #: 001216233 |
| A814 01 | 8/03/06 8/02/06 | TI AP | ADDRESS CONFIRMATION VRU #: 001247410 98 CHECKMATE CT LOT 153 |
| R425 01 | 8/03/06 | TI | FOUR TRADE ROUGH IN VRU #: 001247402 |

8-3-06 AP

COMMENTS AND NOTES

FR

*175 PS,
BRAVO TEST.*

ADDRESS . : 98 CHECKMATE CT SUBDIV: YORKSHIRE PLANTATION
CONTRACTOR : JASON PRICE CONST. INC PHONE : (910) 897-8811
OWNER . . : JASON PRICE CONSTRUCTION #153 PHONE : (910) 897-8811
PARCEL . . : 09-9564- - -0101- -58-
APPL NUMBER: 06-50014507 CP NEW RESIDENTIAL (SFD)
DIRECTIONS : YORKSHIRE PLANTATION #153. 27W LEFT ON
24 RIGHT ON CAMERON HILL RD RIGHT INTO
YORKSHIRE ON YORKSHIRE DRIVE TO NEW
PHASE RIGHT ON CHECKMATE LOT 153 IS
DOWN ON THE RIGHT. -A.DRIGGERS

STRUCTURE: 000 000 57X41.6 3BR SFD
FLOOD ZONE . . . : FLOOD ZONE X

PERMIT: CPSF 00 CP * SFD

| TYP/SQ | REQUESTED COMPLETED | INSP RESULT | DESCRIPTION RESULTS/COMMENTS |
|---------|------------------------|----------------|---|
| B101 01 | 5/05/06 | FS | R*BLDG FOOTING / TEMP SVC POLE VRU #: 001191196 |
| | 5/05/06 | AP | |
| B103 01 | 5/22/06 | FS | R*BLDG FOUND & TEMP SVC POLE VRU #: 001202159 |
| | 5/22/06 | AP | |
| P309 01 | 6/08/06 | FS | R*PLUMB UNDER SLAB TIME: 17:00 VRU #: 001215227 |
| | 6/08/06 | AP | |
| B111 01 | 6/09/06 | TI | R*BLDG SLAB INSP VRU #: 001215078 |
| | 6/08/06 | CA | |
| B111 02 | 6/13/06 | FS | R*BLDG SLAB INSP VRU #: 001216233 |
| | 6/13/06 | AP | |
| A814 01 | 8/03/06 | TI | ADDRESS CONFIRMATION VRU #: 001247410 |
| | 8/02/06 | AP | 98 CHECKMATE CT LOT 153 |
| R425 01 | 8/03/06 | FS | FOUR TRADE ROUGH IN VRU #: 001247402 |
| | 8/03/06 | AP | |
| I129 01 | 8/08/06 | TI | R*INSULATION INSPECTION VRU #: 001249982 |
| | | | |

AP
8-8-06
[Signature]

COMMENTS AND NOTES