

HTE # 06-5001440

HENNETT COUNTY HEALTH DEPARTMENT  
ENVIRONMENTAL HEALTH SECTION

18638

# OPERATIONS PERMIT

Name: (owner) HEH Const.  New Installation  Septic Tank  Repair

Property Location: SR# 1125  Nitrification Line  Expansion  
Subdivision Forest Oak Lot # 31 Tax ID # \_\_\_\_\_ Quadrant # \_\_\_\_\_

Contractor: O. Stankland Registration # \_\_\_\_\_

Basement with Plumbing:  Garage:

Water Supply:  Well  Public  Community  
Distance From Well: 50 ft.

Following are the specifications for the sewage disposal system on above captioned property.

Type of system:  Conventional  Other Wastewater system E.T.P. flow

Size of tank: Septic Tank: 1000 gallons Pump Tank: \_\_\_\_\_ gallons

Subsurface Drainage Field No. of ditches 2 exact length of each ditch 100 ft. width of ditches 3 ft. depth of ditches 18 1/2 in.

French Drain Required: \_\_\_\_\_ Linear feet Gravel Date: 05-20-06

PERMIT NO. 22926 Inspected by: Jo W...

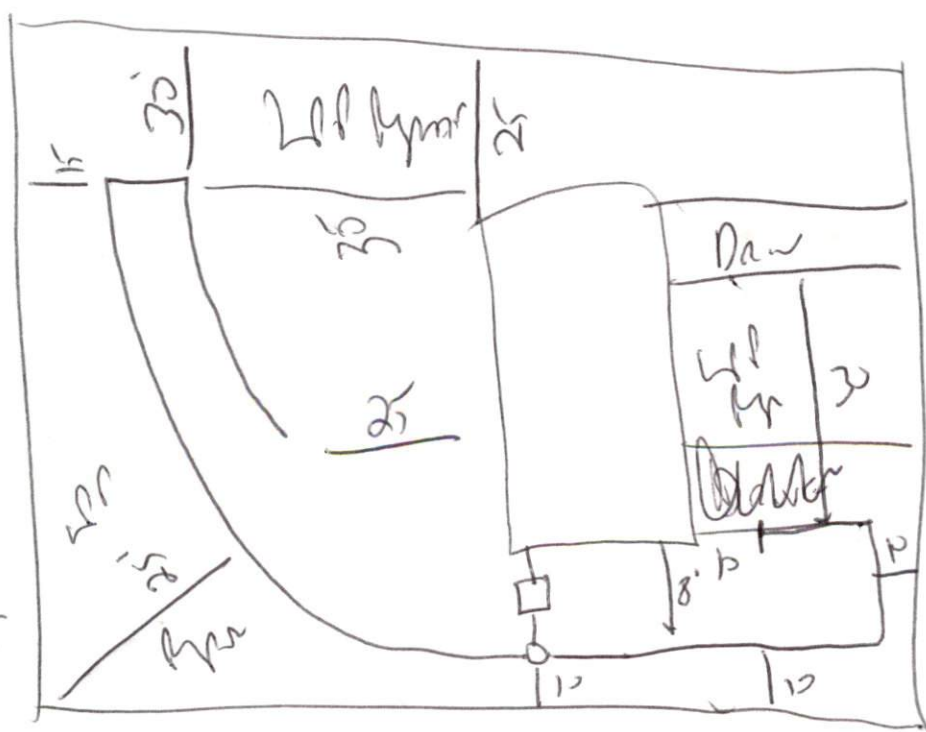

no. 92-118-015  
cert. 1/27/06