

HTE # 06-5-14382

HARVARD COUNTY HEALTH DEPARTMENT
ENVIRONMENTAL HEALTH SECTION

18419

OPERATIONS PERMIT

Name: (owner) Biltwell Homes New Installation Septic Tank Repair

Property Location: SR# 1429 Chalpeate RD Nitrification Line Expansion

Subdivision DEXTERFIELD Lot # 61 Tax ID # _____ Quadrant # _____

Contractor: Tony Cannell Registration # _____

Basement with Plumbing: Garage:

Water Supply: Well Public Community

Distance From Well: 50 ft.

Following are the specifications for the sewage disposal system on above captioned property.

Type of system: Conventional Other 25% Reduction Syst

Size of tank: Septic Tank: 1000 gallons Pump Tank: _____ gallons

Subsurface Drainage Field	No. of ditches <u>4</u>	exact length of each ditch <u>75</u> ft.	width of ditches <u>3</u> ft.	depth of ditches <u>2 1/2</u> in.
------------------------------	----------------------------	---------------------------------------------	----------------------------------	--------------------------------------

French Drain Required: - Linear feet Date: 7-27-06

PERMIT NO. 22873 Inspected by: James E. Markant

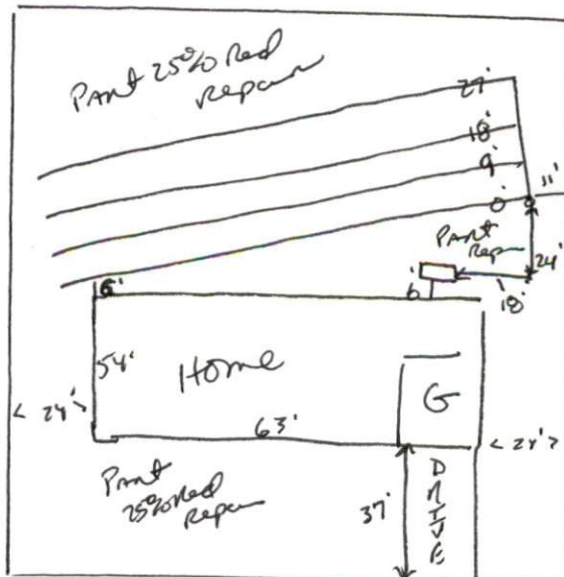

DEXTERFIELD DR.