

HTE# 06-500 14335

IMPROVEMENT PERMIT 22605

Be it ordained by the Harnett County Board of Health as follows: Section III, Item B. "No person shall begin construction of any building at which a septic tank system is to be used for disposal of sewage without first obtaining a written permit from the Harnett County Health Department."

Name: (owner) Weaver Dev. New Installation Septic Tank Repair

Property Location: SR# 1139 Tingen Nitrification Line Expansion

Subdivision Sunset Ridge Lot # 24

Tax ID# _____ Quadrant # _____

Number of Bedrooms Proposed: 3 (48x42) 360 sqd Lot Size: ~~0.42~~ Ac

Basement with Plumbing: Garage:

Water Supply: Well Public Community

Distance From Well: 50 ft.

Following is the minimum specifications for sewage disposal system on above captioned property. Subject to final approval.

Type of system: Conventional Other _____

Size of tank: Septic Tank: 1000 gallons Pump Tank: _____ gallons

Subsurface No. of exact length width of depth of
Drainage Field ditches 1 ft. of each ditch 270 ft. ditches 3 ft. ditches 1824 in.

French Drain Required: _____ Linear feet

Date: 3-31-06

This permit is subject to revocation if site plans or intended use change.

PERMIT EXPIRES 5 YEARS FROM ABOVE DATE

Signed: [Signature]
Environmental Health Specialist

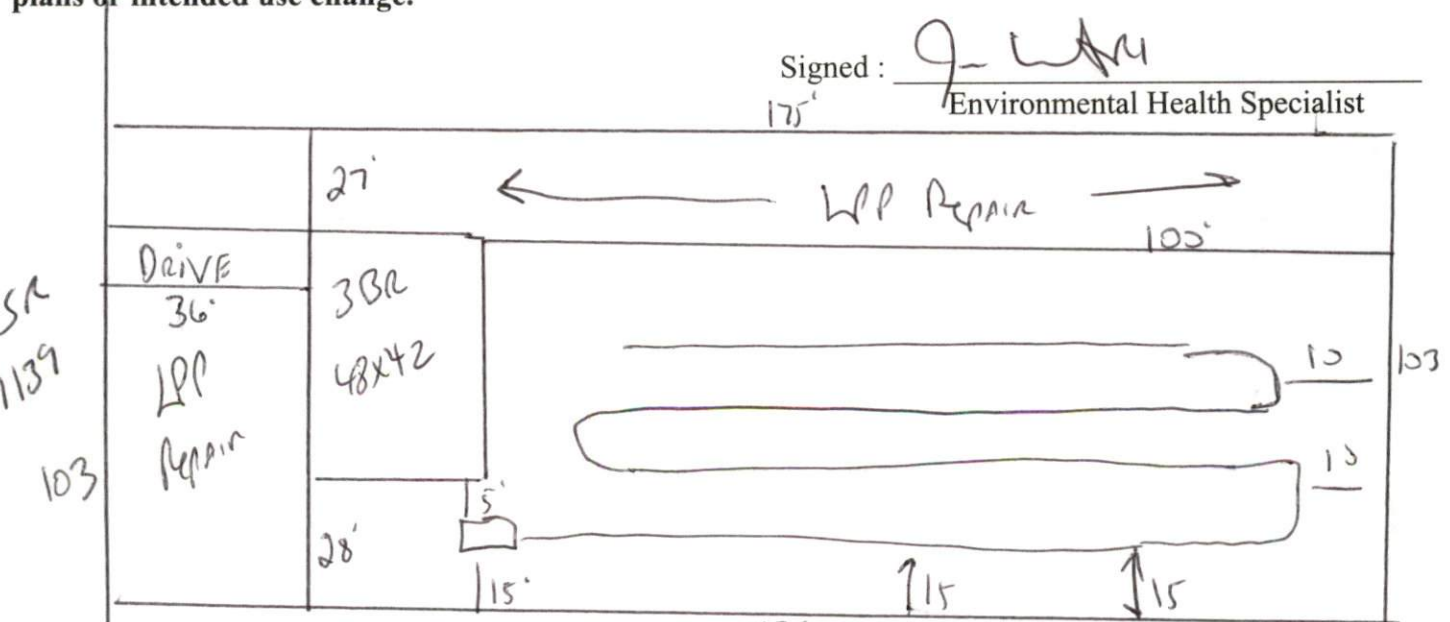

STUB Out Plumbing shallow (ground level or higher) where shown
Keep drain Lines 15' from Property Line shown. MAINTAIN ALL
Set Backs

HARNETT COUNTY DEPARTMENT OF PUBLIC HEALTH
AUTHORIZATION TO CONSTRUCT

Authorization is hereby given to construct a wastewater system to the specifications described by Harnett County Department of Public Health, Improvement Permit # 22605. This authorization shall be valid for a period not to exceed five (5) years from the date of issuance. *This authorization will be invalid if ownership, site plans, or intended use change.*

Weaver Dev.

Name

Telephone #

Address

1179

↓ 3 Bedroom

Property Location SR#

Road Name

Sunset Ridge

24

3 (42x42) 760 sqd

42m

Subdivision

Lot #

Bedrooms Proposed

Lot Size

TYPE OF SYSTEM

New Installation [] Repair Septic Tank Nitrification Lines

Conventional [] Other _____

[] Basement [] With Plumbing [] Without Plumbing

Water Supply: [] Well Public Water Supply Minimum Well Setback: 50 Ft.

Septic Tank 1000 gal Pump Chamber _____ gal

NITRIFICATION FIELD SPECIFICATIONS

Number of fields 1 # of lines per field 1 Length of lines 243 Ft.

Width of ditches 3 ft. Depth of ditches 18-24 inches

French Drain: Linear feet required _____ Depth of gravel _____

No wastewater system shall be covered or placed into use by any person until an inspection by the Harnett County Health Department has determined that the system has been installed according to the conditions of the Improvement Permit and that a valid Operations Permit has been issued.

Jon West RS

Signature of Authorized Agent for Harnett County

03-31-06

Date