

HTE# 06-5-14330R

IMPROVEMENT PERMIT 22568

Be it ordained by the Harnett County Board of Health as follows: Section III, Item B. "No person shall begin construction of any building at which a septic tank system is to be used for disposal of sewage without first obtaining a written permit from the Harnett County Health Department."

Name: (owner) Ashworth Custom Homes New Installation Septic Tank Repair

Property Location: SR# 1537 Chesterfield Lake Rd Nitrification Line Expansion

Subdivision Lilly Haven Lot # 1

Tax ID# _____ Quadrant # _____

Number of Bedrooms Proposed: 3 (360 gpd) Lot Size: .58 Ac

Basement with Plumbing: Garage:

Water Supply: Well Public Community

Distance From Well: 50 min ft.

Following is the minimum specifications for sewage disposal system on above captioned property. Subject to final approval.

Type of system: Conventional Other 25% Reduction System

Size of tank: Septic Tank: 1000 gallons Pump Tank: _____ gallons

Subsurface No. of exact length width of depth of
Drainage Field ditches 1 of each ditch 300 ft. ditches 3 ft. ditches 20 in.

French Drain Required: _____ Linear feet

Date: 4/3/2006 16/1/2006 Revision
PERMIT EXPIRES 5 YEARS FROM ABOVE DATE

This permit is subject to revocation if site plans or intended use change.

Signed: Bryan McSwain L.S.
Environmental Health Specialist

- * Maintain all setbacks
- * Run ditches on contour
- * Septic tank may need to be set shallow to achieve proper full
- * H2O meter already set in area blue pole + drive
- * H2O line must be 10' from system
- * Do not Drive on septic system

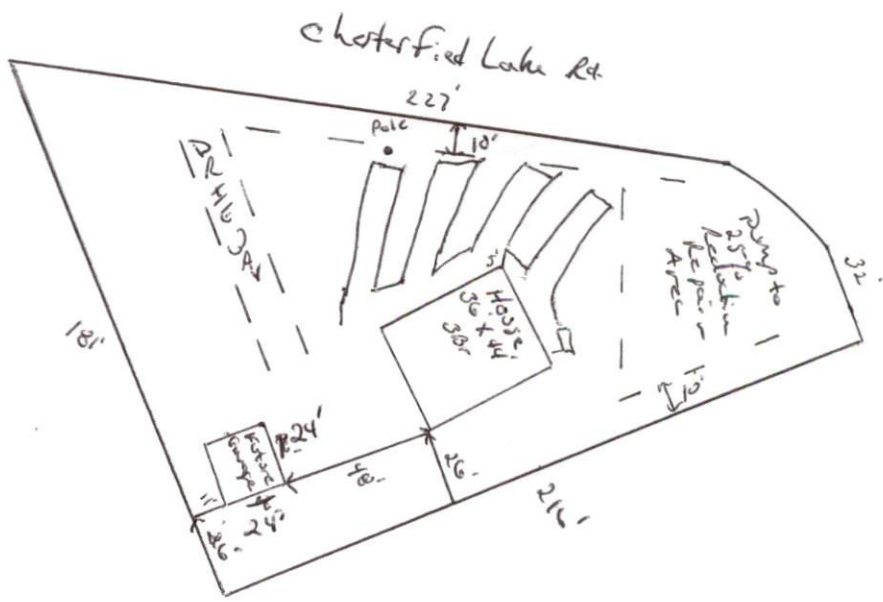

HARNETT COUNTY DEPARTMENT OF PUBLIC HEALTH
AUTHORIZATION TO CONSTRUCT

Authorization is hereby given to construct a wastewater system to the specifications described by Harnett County Department of Public Health, Improvement Permit # 22568. This authorization shall be valid for a period not to exceed five (5) years from the date of issuance. ***This authorization will be invalid if ownership, site plans, or intended use change.***

Ashworth Custom Homes 919 6253413
Name Telephone #

154 Roy Adams Rd. Angier, N.C. 27501
Address

1537 Charter Field Lake Rd
Property Location SR# Road Name

Lilly Haven 1 3(2609 gal) .58 Ac
Subdivision Lot # # Bedrooms Proposed Lot Size

TYPE OF SYSTEM

New Installation Repair Septic Tank Nitrification Lines

Conventional Other 25% Reduct. in System

Basement With Plumbing Without Plumbing

Water Supply: Well Public Water Supply Minimum Well Setback: 50 Ft.

Septic Tank 1000 gal Pump Chamber _____ gal

NITRIFICATION FIELD SPECIFICATIONS

Number of fields 1 # of lines per field 1 Length of lines 200 Ft.

Width of ditches 3 ft. Depth of ditches 20 inches

French Drain: Linear feet required _____ Depth of gravel _____

No wastewater system shall be covered or placed into use by any person until an inspection by the Harnett County Health Department has determined that the system has been installed according to the conditions of the Improvement Permit and that a valid Operations Permit has been issued.

Bryan McSwain R.S.
Signature of Authorized Agent for Harnett County

4/13/2006
Date