

COMMENTS: _____

<u>LANDSCAPE POSITIONS</u>	<u>GROUP</u>	<u>TEXTURES</u>	<u>.1955 LTAR</u>	<u>CONSISTENCE MOIST</u>	<u>WET</u>
R-RIDGE	I	S-SAND	1.2 - 0.8	VFR-VERY FRIABLE	NS-NON-STICKY
S-SHOULDER SLOPE		LS-LOAMY SAND			
L-LINEAR SLOPE	II	SL-SANDY LOAM	0.8 - 0.6	FR-FRIABLE	SS-SLIGHTLY STICKY
FS-FOOT SLOPE		L-LOAM			
N-NOSE SLOPE	III	SI-SILT-	0.6 - 0.3	FI-FIRM	S-STICKY
H-HEAD SLOPE		SIL-SILT LOAM			
CC-CONCLAVE SLOPE	IV	CL-CLAY LOAM	0.4 - 0.1	VFI-VERY FIRM	VS-VERY STICKY
CV-CONVEX SLOPE		SCL-SANDY CLAY LOAM			
T-TERRACE		SIC-SILTY CLAY		EFI-EXTREMELY FIRM	NP-NON-PLASTIC
FP-FLOOD PLAN		C-CLAY			SP-SLIGHTLY STICKY
		SC-SANDY CLAY			P-PLASTIC
					VP-VERY PLASTIC

STRUCTURE
 SG-SINGLE GRAIN
 M-MASSIVE
 CR-CRUMB
 GR-GRANULAR
 SBK-SUBANGULAR BLOCKY
 ABK-ANGULAR BLOCKY
 PL-PLATY
 PR-PRISMATIC

MINERALOGY
 SLIGHTLY EXPANSIVE
 EXPANSIVE

Show profile locations and other site features (dimensions, reference or benchmark, and North).

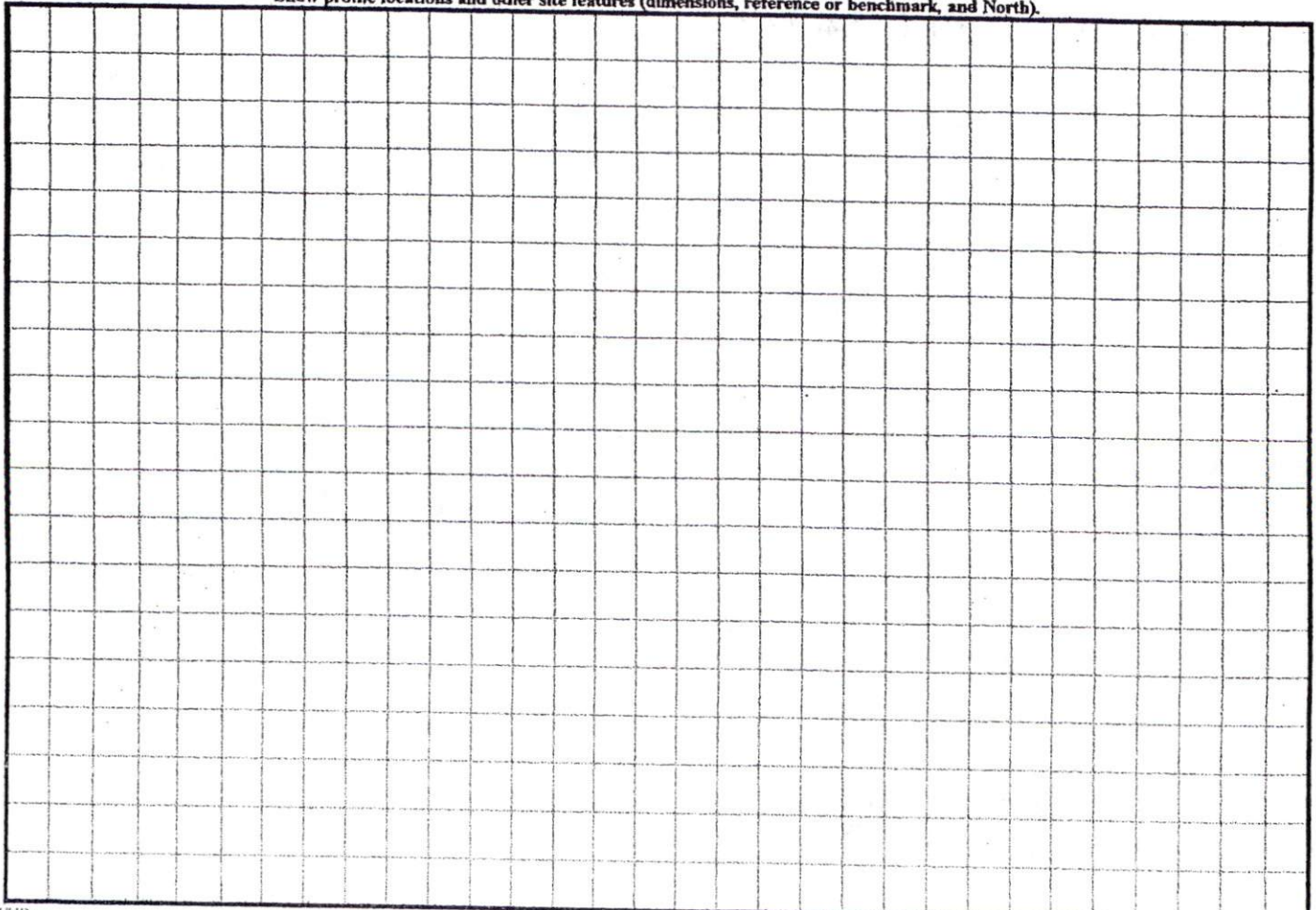

Curve Table

Curve	Radius	Length	Chord	Chord Bear.
C-16	50.00'	82.03'	73.14'	N 02°44'51" E
C-17	25.00'	60.30'	46.71'	N 24°50'31" E
C-18	275.00'	83.60'	83.28'	N 05°13'30" E
C-19	275.00'	80.00'	79.72'	N 08°11'05" E
C-20	275.00'	50.38'	50.31'	N 54°38'07" E
C-21	25.00'	60.30'	46.71'	S 61°33'07" E
C-22	50.00'	57.41'	54.31'	S 25°21'02" E
C-23	50.00'	40.00'	38.94'	S 61°09'44" E
C-24	50.00'	40.00'	38.94'	N 53°00'04" E
C-25	50.00'	40.00'	38.94'	N 07°09'52" E
C-26	50.00'	63.78'	59.54'	N 52°17'43" W
C-27	25.00'	60.30'	46.71'	N 18°44'30" W
C-28	25.00'	5.87'	5.86'	S 45°27'21" W
C-29	50.00'	62.82'	58.77'	S 16°11'30" W

NOTE:

A 10' x 70' Sight Triangle shall be placed at all street intersections as shown hereon.

CERTIFICATION

I (We) hereby certify that the property shown on this plan of subdivision building setba and other site Fathermore, I to the County

August 1

Da

Road Names Have Been Reviewed And Approved By E-911

Approved By: *[Signature]*

Date: 9-10-04

FEMA FLOOD HAZARD STATEMENT

Lots shown on this plat are not located within the FEMA 100 year Flood Hazard Area as shown on FEMA map No. 37085C-0085D Effective Date: April 16, 1999

[Handwritten signatures and notes]
 See Sheet One of
 Isop Lane 50' R/W
 Two for match Line
 22
 23
 27
 29
 30
 31
 32
 33
 34
 35
 36
 37
 38
 39
 40
 41
 42
 43
 44
 45
 46
 47
 48
 49
 50
 51
 52
 53
 54
 55
 56
 57
 58
 59
 60
 61
 62
 63
 64
 65
 66
 67
 68
 69
 70
 71
 72
 73
 74
 75
 76
 77
 78
 79
 80
 81
 82
 83
 84
 85
 86
 87
 88
 89
 90
 91
 92
 93
 94
 95
 96
 97
 98
 99
 100

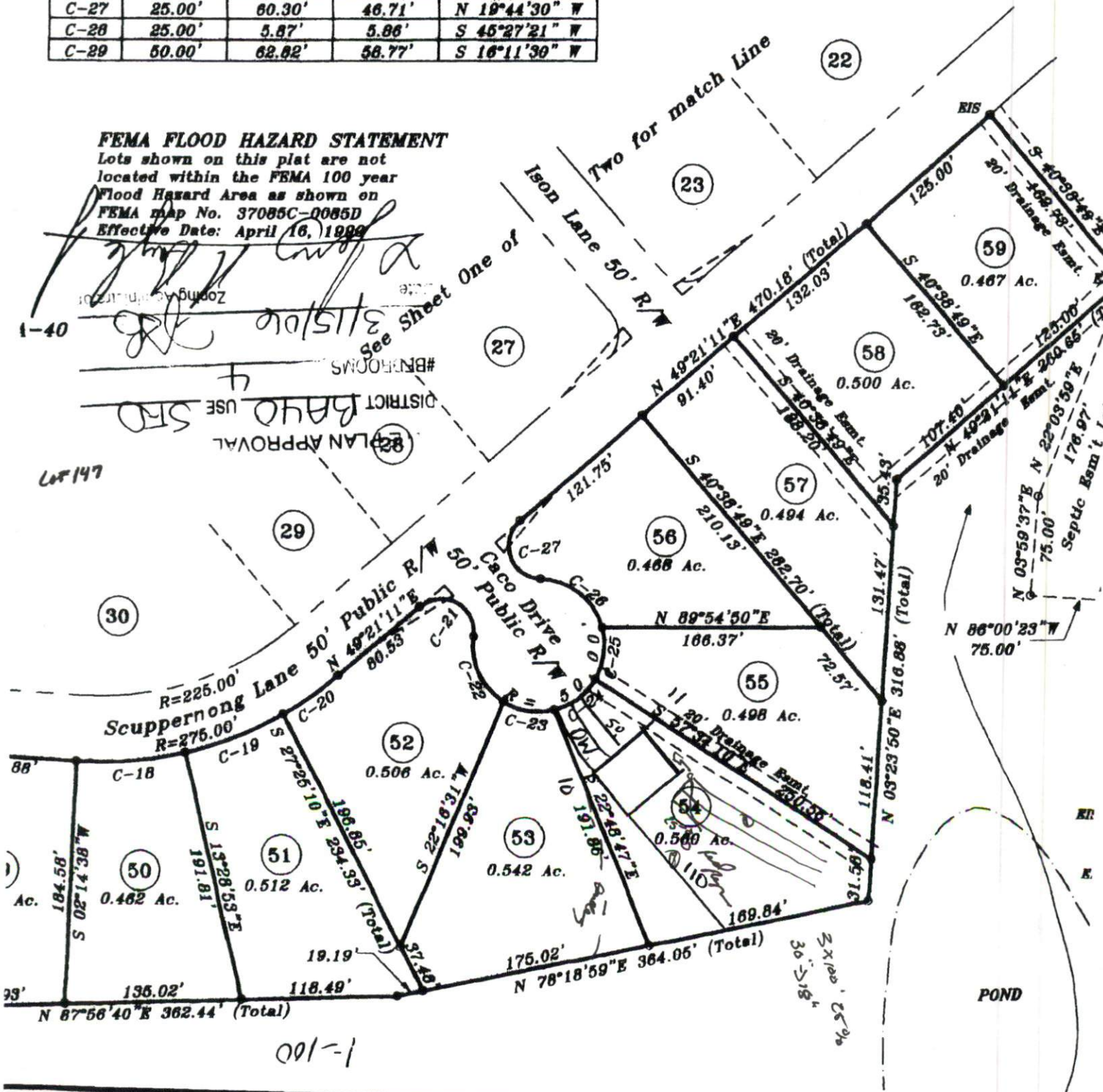

001-1

POND