

Initial Application Date: 3/8/06 3/17/00

Application # 0050014241B

COUNTY OF HARNETT LAND USE APPLICATION
Central Permitting 102 E. Front Street, Lillington, NC 27546 Phone: (910) 893-4759 Fax: (910) 893-2793

LANDOWNER: Millennium Homes Mailing Address: Po Box 727
City: Dunn State: NC Zip: 28335 Phone #: 910 892-4345
APPLICANT: Danny Norris Mailing Address: Po Box 727
City: Dunn State: NC Zip: 28335 Phone #: 910 892-4345

PROPERTY LOCATION: SR #: 1201 SR Name: Penderosa Rd.
Address: Green Links Drive
Parcel: 09 9567010006 47 PIN: 95871-90-9037.000
Zoning: RA20R Subdivision: Carolina Seasons Lot #: 6H Lot Size: 52 AC
Flood Plain: X Panel: 75 Watershed: N/A Dead Book/Page: 2191/778-780 Plat Book/Page: F/360-D
DIRECTIONS TO THE PROPERTY FROM LILLINGTON: 27 W / (TR) on Johnsonville School Rd. / (TR) on Penderosa Rd. / (TR) on Penderosa Trail

PROPOSED USE:

- SFD (Size 57 x 45) # Bedrooms 3 # Baths 2 1/2 Basement (w/wo bath) / Garage 24x24 Deck 18x12 Crawl Space / Slab included / not included
- Multi-Family Dwelling No. Units _____ No. Bedrooms/Unit _____
- Manufactured Home (Size _____ x _____) # of Bedrooms _____ Garage _____ Deck _____
- Number of persons per household spec.
- Business Sq. Ft. Retail Space _____ Type Not Fee
- Industry Sq. Ft. _____ Type per fee
- Church Seating Capacity _____ Kitchen _____
- Home Occupation (Size _____ x _____) # Rooms _____ Use _____

Additional information: Site Plans
not changing
just showing easement

Water Supply: County Well (No. dwellings _____) Other _____ Environmental Health Site Visit Date: _____

Sewage Supply: New Septic Tank Existing Septic Tank County Sewer Other _____

Erosion & Sedimentation Control Plan Required? YES NO

Property owner of this tract of land own land that contains a manufactured home w/in five hundred feet (500') of tract listed above? YES NO

Structures on this tract of land: Single family dwellings Manufactured homes _____ Other (specify) _____

Required Residential Property Line Setbacks: proposed

	Minimum	Actual
Front	<u>35</u>	<u>40</u>
Rear	<u>25</u>	<u>85</u>
Side	<u>10</u>	<u>35</u>
Corner	<u>20</u>	<u>-</u>
Nearest Building	<u>10</u>	<u>-</u>

If permits are granted I agree to conform to all ordinances and the laws of the State of North Carolina regulating such work and the specifications or plans submitted. I hereby swear that the foregoing statements are accurate and correct to the best of my knowledge.

Danny Norris _____ 3/8/06 _____
Signature of Owner or Owner's Agent Date

This application expires 6 months from the initial date if no permits have been issued

A RECORDED SURVEY PLAT AND RECORDED DEED ARE REQUIRED WHEN APPLYING FOR A LAND USE APPLICATION

APP # 06-50014241

Permit Copy

MILLENNIUM HOMES LLC.
Lot # 604 CAROLINA SEASONS
"The Cape with Sunroom"
1/4 = 10'

REVISION

PLAN APPROVAL
DISTRICT BPAD USE SFD
3
3/17/06 JFB
DATE

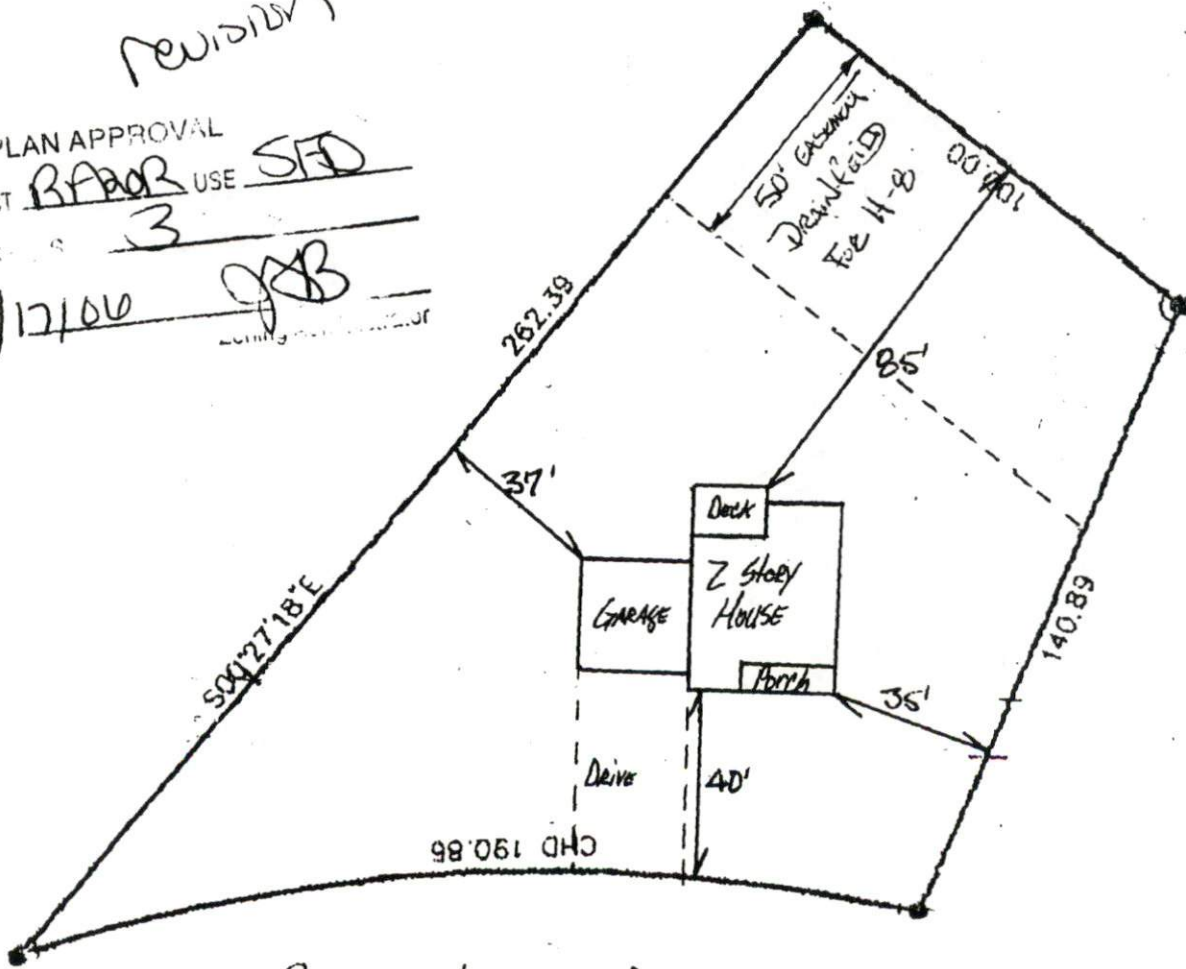

GREEN LINKS DC