

SOIL/SITE EVALUATION for ON-SITE WASTEWATER SYSTEM

Owner:
 Address:
 Proposed Facility:
 Location of Site:
 Water Supply: Public Individual Well
 Evaluation Method: Auger Boring Pit
 Source of Wastewater: Sewage Industrial Process

Applicant:
 Date Evaluated:
 Property Size:
 Property Recorded: Spring Other
 Cut
 Mixed

1940 Landscape Position/ Slope%	Horizon Depth (IN.)	SOIL MORPHOLOGY 1941		OTHER PROFILE FACTORS				Profile Class & LTAR
		1941 Structure/ Texture	1941 Consistence Mineralogy	1942 Soil Wetness/ Color	1943 Soil Depth (IN)	1956 Sapro Glass	1944 Restr. Horiz.	
L 12"	0-5	G SL						US
	5"	SBK SCL	FR s/pe	CR2 @ 6"				
	0-10	G SL						US
	10"	SBK SCL	FR s/p	CR2 @ 18"				
	0-16	G SL						US
	16-26"	SBK SCL	FI s/pe	CR2 @ 26"				SLOPE
	0-10	G SL	FR ss/np					
	10-28	SBK C/L	VA s/p					
	28"	G SL	FR ss/x					
	0-10	C LS	VFR ss/np					
	10-28	SBK SCL	FI s/pe					
	28"	G/SBK SL	FR ss/np					
SEE ADDITIONAL NOTES ON PROPOSAL								

Description	Initial System	Repair System
Available Space (.1945)	✓	✓
System Type(s)	INNOV	LRR
Site LTAR	.G	.G

Other Factors (.1946): _____
 Site Classification (.1948): PS
 Evaluated By: ST
 Others Present:

COMMENTS: _____

<u>LANDSCAPE POSITIONS</u>	<u>GROUP</u>	<u>TEXTURES</u>	<u>.1955 LTAR</u>	<u>CONSISTENCE MOIST</u>	<u>WET</u>
R-RIDGE	I	S-SAND	1.2 - 0.8	VFR-VERY FRIABLE FR-FRIABLE FI-FIRM VFI-VERY FIRM EFI-EXTREMELY FIRM	NS-NON-STICKY SS-SLIGHTLY STICKY S-STICKY VS-VERY STICKY NP-NON-PLASTIC SP-SLIGHTLY STICKY P-PLASTIC VP-VERY PLASTIC
S-SHOULDER SLOPE		LS-LOAMY SAND			
L-LINEAR SLOPE	II	SL-SANDY LOAM	0.8 - 0.6		
FS-FOOT SLOPE		L-LOAM			
N-NOSE SLOPE	III	SI-SILT-	0.6 - 0.3		
H-HEAD SLOPE		SIL-SILT LOAM			
CC-CONCLAVE SLOPE		CL-CLAY LOAM			
CV-CONVEX SLOPE		SCL-SANDY CLAY LOAM			
T-TERRACE	IV	SIC-SILTY CLAY	0.4 - 0.1		
FP-FLOOD PLAN		C-CLAY			
		SC-SANDY CLAY			

STRUCTURE
 SG-SINGLE GRAIN
 M-MASSIVE
 CR-CRUMB
 GR-GRANULAR
 SBK-SUBANGULAR BLOCKY
 ABK-ANGULAR BLOCKY
 PL-PLATY
 PR-PRISMATIC

MINERALOGY
 SLIGHTLY EXPANSIVE
 EXPANSIVE

Show profile locations and other site features (dimensions, reference or benchmark, and North).

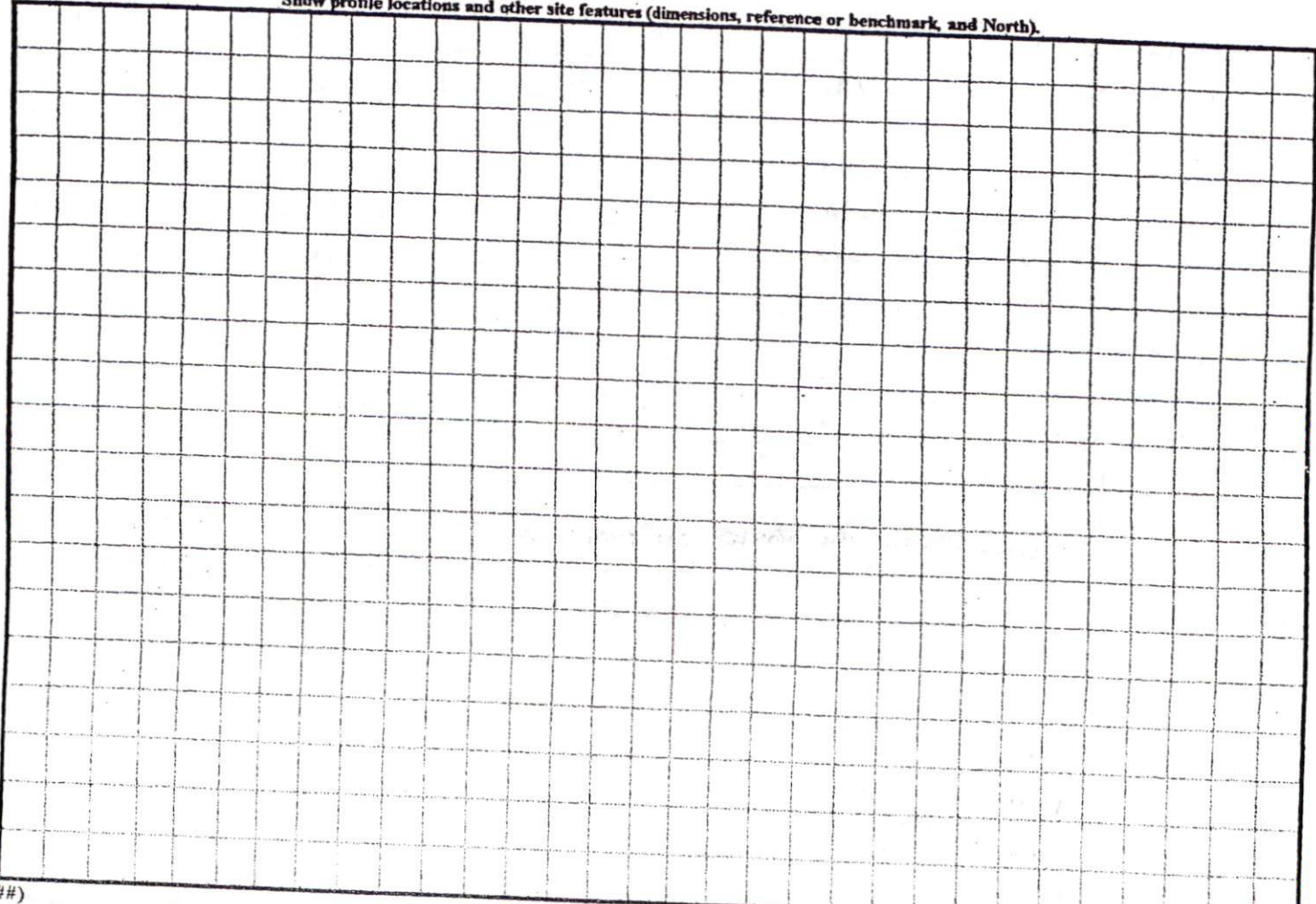

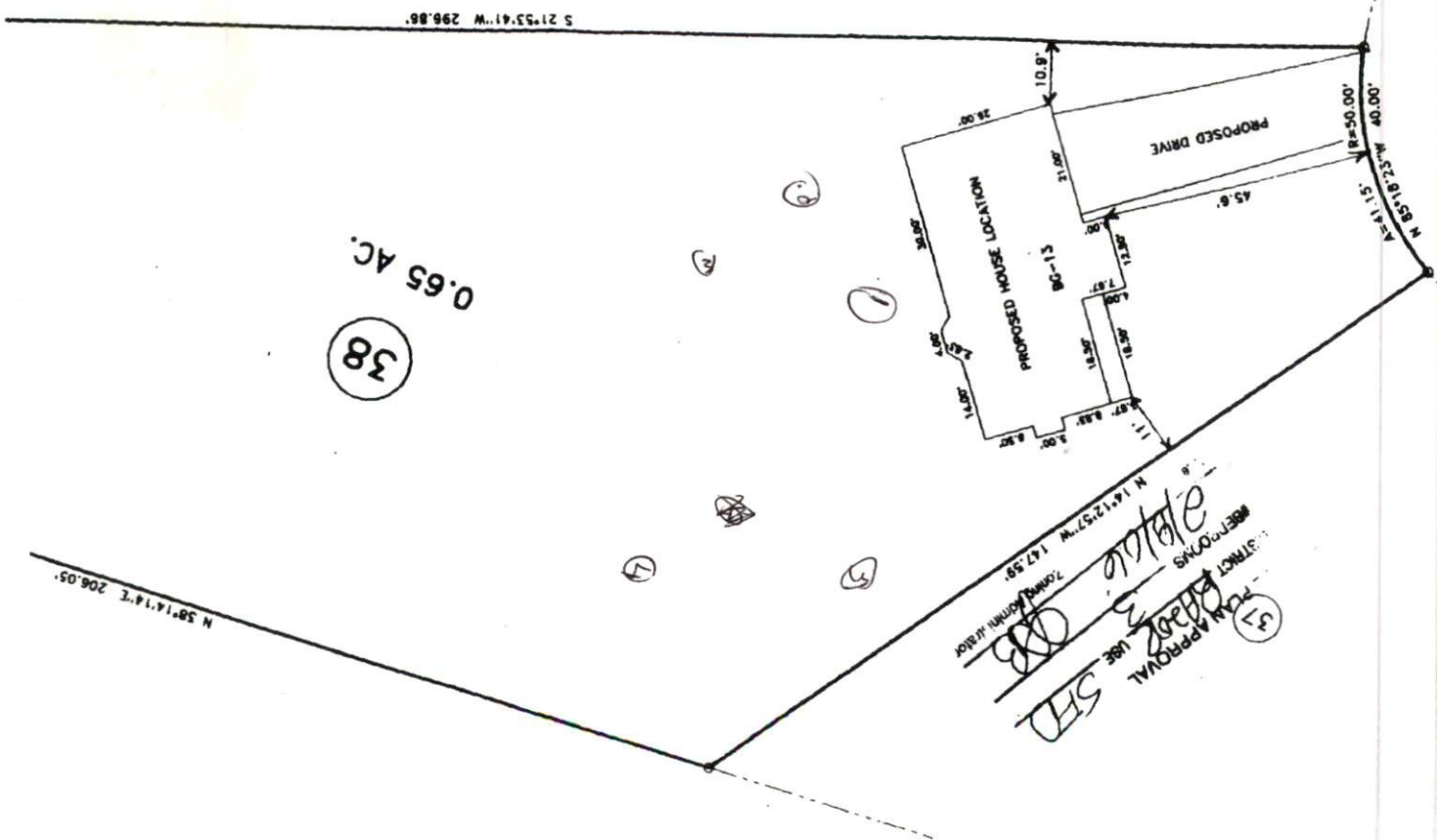

38
0.65 AC.

5
PLAN APPROVAL
USE
STRICTLY
SINCE
2/18/16
147.59
N 14°12'57\"/>
ZONING ADMIN. #104

MAP NO.