

HTE# 06-5-13961

# IMPROVEMENT PERMIT 22385

Be it ordained by the Harnett County Board of Health as follows: Section III, Item B. "No person shall begin construction of any building at which a septic tank system is to be used for disposal of sewage without first obtaining a written permit from the Harnett County Health Department."

Name: (owner) CW CONTRACTORS New Installation  Septic Tank  Repair   
 Property Location: SR# 2028 ~~PEARL MEADOW~~ <sup>Harnett Central</sup> Nitrification Line  Expansion   
 Subdivision PEARL MEADOW Lot # 9  
 Tax ID# \_\_\_\_\_ Quadrant # \_\_\_\_\_  
 Number of Bedrooms Proposed: 3 3606PD Lot Size: .347

Basement with Plumbing:  Garage:   
 Water Supply:  Well  Public  Community  
 Distance From Well: \_\_\_\_\_ ft.

**Following is the minimum specifications for sewage disposal system on above captioned property. Subject to final approval.**

Type of system:  Conventional  Other \_\_\_\_\_

Size of tank: Septic Tank: 1000 gallons Pump Tank: \_\_\_\_\_ gallons

Subsurface No. of exact length width of depth of  
 Drainage Field ditches 4 ft. of each ditch 20 ft. ditches 3 ft. ditches 26-7/8 in.

French Drain Required: — Linear feet

Date: 2-24-06  
 PERMIT EXPIRES 5 YEARS FROM ABOVE DATE

This permit is subject to revocation if site plans or intended use change.

Signed: James E. Monahan  
 Environmental Health Specialist

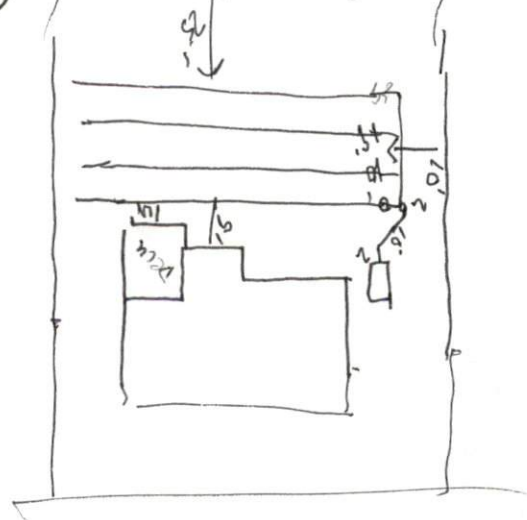
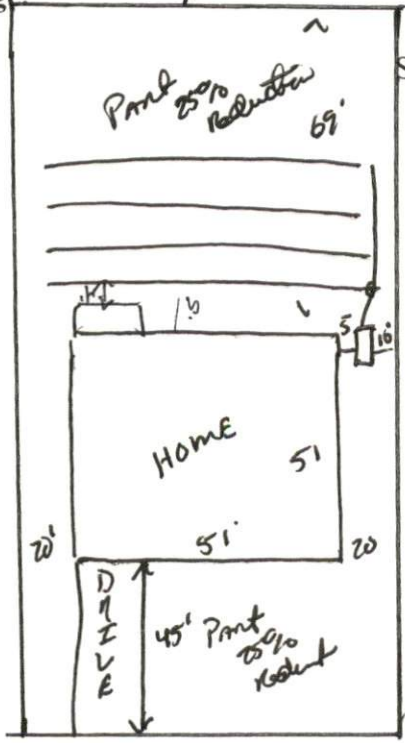

DANGER circle

# HARNETT COUNTY DEPARTMENT OF PUBLIC HEALTH AUTHORIZATION TO CONSTRUCT

Authorization is hereby given to construct a wastewater system to the specifications described by Harnett County Department of Public Health, Improvement Permit # 22385. This authorization shall be valid for a period not to exceed five (5) years from the date of issuance. *This authorization will be invalid if ownership, site plans, or intended use change.*

Name CWW CONTRACTORS Telephone # 919-796-9286

Address 172 WINDMERE DR Angier N.C. 27501

Property Location SR# 2028 Road Name Harnett Central

Subdivision Pine Meadows Lot # 9 # Bedrooms Proposed 3 360 P.D. Lot Size .347

### TYPE OF SYSTEM

New Installation  Repair  Septic Tank  Nitrification Lines

Conventional  Other 25% Reduction Syst

Basement  With Plumbing  Without Plumbing

Water Supply:  Well  Public Water Supply Minimum Well Setback: \_\_\_\_\_ Ft.

Septic Tank 1000 gal Pump Chamber \_\_\_\_\_ gal

### NITRIFICATION FIELD SPECIFICATIONS

Number of fields 4 # of lines per field 70 Length of lines 3 Ft.

Width of ditches 26-1/2 ft. Depth of ditches 36-1/8 inches

French Drain: Linear feet required \_\_\_\_\_ Depth of gravel \_\_\_\_\_

No wastewater system shall be covered or placed into use by any person until an inspection by the Harnett County Health Department has determined that the system has been installed according to the conditions of the Improvement Permit and that a valid Operations Permit has been issued.

James Merchant  
Signature of Authorized Agent for Harnett County

2-24-06  
Date