

Initial Application Date: 1/17/06

Application # 005001384
1129584

COUNTY OF HARNETT LAND USE APPLICATION
Central Permitting 102 E. Front Street, Lillington, NC 27546 Phone: (910) 893-4759 Fax: (910) 893-2793

LANDOWNER: Strong Built Homes Mailing Address: 732 Trebor Dr.
City: Greene State: NC Zip: 27529 Phone #: 919-662-2624
APPLICANT: same Mailing Address: _____
City: _____ State: _____ Zip: _____ Phone #: _____

PROPERTY LOCATION: SR #: 1415 SR Name: Rawls Church Rd.
Address: 599 Wyndham Place Dr.
Parcel: 040664 0038 32 PIN: 0664-89-8029.0
Zoning: RA30 Subdivision: Wyndham Place Lot #: 32 Lot Size: .63
Flood Plain: X Panel: 0050 Watershed: IV Deed Book/Page: 02150/0382 Plat Book/Page: 2004/458

DIRECTIONS TO THE PROPERTY FROM LILLINGTON:
401 ~~South~~ (R.) Rawls Church Rd. pass Purfoy Rd. (R) in S/D
Wyndham Place. 1st house on left.

PROPOSED USE:
 Sg. Family Dwelling (Size 50 x 50) # of Bedrooms 3 # Baths 3 Basement (w/wo bath) - Garage 458 ^{sq} Porch 100 Deck
 Multi-Family Dwelling No. Units _____ No. Bedrooms/Unit _____
 Manufactured Home (Size _____ x _____) # of Bedrooms _____ Garage _____ Deck _____
 Number of persons per household 2
 Business Sq. Ft. Retail Space _____ Type _____
 Industry Sq. Ft. _____ Type _____
 Church Seating Capacity _____ Kitchen _____
 Home Occupation (Size _____ x _____) # Rooms _____ Use _____
Additional Information: _____
 Accessory Building (Size _____ x _____) Use _____
 Addition to Existing Building (Size _____ x _____) Use _____
 Other _____

Additional Information: _____
Water Supply: County Well (No. dwellings _____) Other _____
Sewage Supply: New Septic Tank Existing Septic Tank County Sewer Other _____
Erosion & Sedimentation Control Plan Required? YES NO
Property owner of this tract of land own land that contains a manufactured home w/in five hundred feet (500') of tract listed above? YES NO
Structures on this tract of land: Single family dwellings _____ Manufactured homes _____ Other (specify) _____

Required Residential Property Line Setbacks:

	Minimum	Actual
Front	<u>35</u>	<u>60</u>
Rear	<u>25</u>	<u> </u>
Side	<u>10</u>	<u>31.5</u>
Corner	<u>20</u>	<u> </u>
Nearest Building	<u>10</u>	<u> </u>

If permits are granted I agree to conform to all ordinances and the laws of the State of North Carolina regulating such work and the specifications or plans submitted. I hereby swear that the foregoing statements are accurate and correct to the best of my knowledge.

A. Strong Signature of Owner or Owner's Agent
1/17-06 Date

This application expires 6 months from the initial date if no permits have been issued

A RECORDED SURVEY PLAT AND RECORDED DEED ARE REQUIRED WHEN APPLYING FOR A LAND USE APPLICATION

Spoke w/ Lady from - sgs confirmed (today) Nancy Tait supposedly confirmed 2/06/04
Strong Built - Not ENV. Error did not
1/25 N

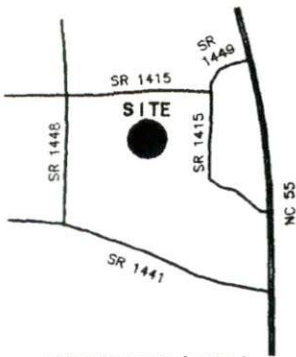

VICINITY MAP (N.T.S.)

LEGEND

- NTS NOT TO SCALE
- EIP EXISTING IRON PIPE
- PP POWER POLE
- W/M WATER METER
- TB TELEPHONE BOX
- IPS IRON PIPE SET
- CP&L TRANSFORMER
- CTV CABLE TV BOX
- L. POLE LIGHT POLE
- OHPL OVERHEAD POWER LINE
- F.E.S. FLARED END SECTION (PIPE)
- RCP REINFORCED CONC. PIPE
- B.O.C. BACK OF CURB
- F.H. FIRE HYDRANT
- C/O SEWER CLEAN OUT
- EIS EXISTING IRON STAKE
- M.H. MANHOLE
- ECM EXISTING CONCRETE MONUMENT

PLAT NORTH
(MAP #2003 PG.1049-1053)

PLAN APPROVAL
 DISTRICT B-130 USE STD
 #BEDROOMS 3
1/17/04
 Zoning Administrator

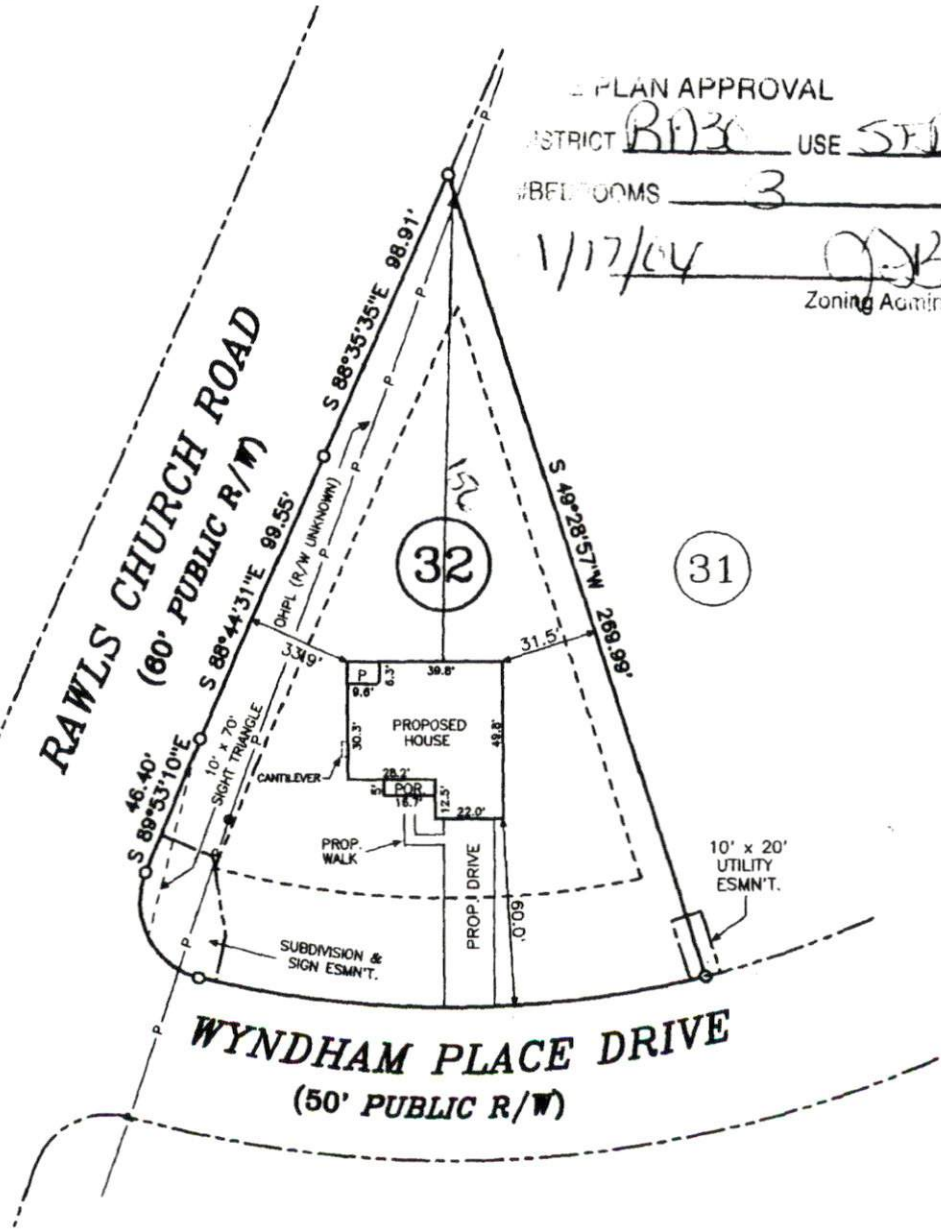

NOTE: SHOWN IS LOT 32 OF
 WYNDHAM PLACE S/D
 REF: MAP #2003 PG.1049-1053

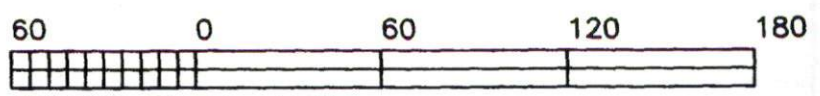

Harnett County Planning Department

PO Box 65, Lillington, NC 27546

910-893-7527

Environmental Health New Septic Systems Test
Environmental Health Code 800

- Place "property flags" in each corner of lot. All property lines must be clearly flagged.
- Place "house corner flags" at each corner of where the house/manufactured home will sit. Use additional flagging to outline driveways, garages, decks, out buildings, swimming pools, etc.
- Place flags at locations as developed on site plan by Customer Service Technician and you.
- Place Environmental Health "orange" card in location that is easily viewed from road.
- *No grading of property should be done.* Undergrowth should be cleaned out to allow soil evaluation to be performed. Inspectors should be able to walk freely.
- After preparing proposed site call the voice permitting system at 910-893-7527 and give code **800** for Environmental Health confirmation. Please note confirmation number given at end of recording for proof of request.
- To hear results, call IVR in approx. 7-10 working days. Once approved, proceed to Central Permitting for permits.

Environmental Health Existing Tank Inspections
Environmental Health Code 800

- Place Environmental Health "orange" card in location that is easily viewed from road.
- Prepare for inspection by removing soil over door as diagram indicates. Loosen trap door cover. (Unless inspection is for a septic tank in a mobile home park)
- After preparing trapdoor call the voice permitting system at 910-893-7527 and give code **800** for Environmental Health confirmation. Please note confirmation number given at end of recording for proof of request.
- To hear results, call IVR in approx. 7-10 working days. Once approved, proceed to Central Permitting for permits.

Health and Sanitation Inspections
Health and Sanitation Plan Review 826

- After submitting plans for food and lodging, call the voice permitting system at 910-893-7527 and give code **826** for Health and Sanitation confirmation. Please note confirmation number given at end of recording for proof of request.
- To hear results, call IVR in approx. 7-10 working days. Once approved, proceed to Central Permitting for permits.

Fire Marshal Inspections
Fire Marshall Plan Review Code 804

- Call the voice permitting system at 910-893-7527 and give code **804** for plan review. Please note confirmation number given at end of recording for proof of request.
- To hear results, call IVR in approx 7-10 working days. Once approved, proceed to Central Permitting for permits.
- Pick up Fire Marshal's letter and place on job site until work is completed.

Public Utilities

- Place stake with "orange" tape/name thirty feet (30) from the center of the road at the location you wish to have water tap installed.
- Allow four to six weeks after application for water/sewer taps. Call Utilities at 893-7575 for technical assistance.

Building Inspections

- Call the voice permitting system at 910-893-7527 to schedule inspections. Please note confirmation number given at end of recording for proof of request.
- For new housing/set up permits must meet E 911 / Addressing guidelines prior to calling for final inspection.
- To hear results of inspections, call IVR after scheduled inspection is done.

E911 Addressing

Addressing Confirmation Code 814

- Address numbers shall be mounted on the house, 3 inches high (5" for commercial).
- Numbers must be a contrasting color from house, must be clearly visible night and day at entrance of driveway if home is 100 ft or more from road, or if mailbox is on opposite side of road.
- Once you purchase permits and footing inspection has been approved call the voice permitting system at 910-893-7527 and give code **814** for address confirmation. This must be called in even if you have contacted E911 for verbal confirmation.

Customers can view all inspection results online at www.harnett.org.

Applicant Signature: _____

LA Strong

Date: _____

1/17-06