

COMMENTS: _____

LANDSCAPE POSITIONS

- R-RIDGE
- S-SHOULDER SLOPE
- L-LINEAR SLOPE
- FS-FOOT SLOPE
- N-NOSE SLOPE
- H-HEAD SLOPE
- CC-CONCLAVE SLOPE
- CV-CONVEX SLOPE
- T-TERRACE
- FP-FLOOD PLAN

GROUP

TEXTURES

.1955 LTAR

CONSISTENCE MOIST

WET

I

- S-SAND
- LS-LOAMY SAND

1.2 - 0.8

VFR-VERY FRIABLE

NS-NON-STICKY

II

- SL-SANDY LOAM
- L-LOAM

0.8 - 0.6

FR-FRIABLE

SS-SLIGHTLY STICKY

FI-FIRM

S-STICKY

III

- SI-SILT-
- SIL-SILT LOAM
- CL-CLAY LOAM
- SCL-SANDY CLAY LOAM
- SICL-SILTY CLAY LOAM

0.6 - 0.3

VFI-VERY FIRM

VS-VERY STICKY

EFI-EXTREMELY FIRM

NP-NON-PLASTIC

SP-SLIGHTLY STICKY

P-PLASTIC

VP-VERY PLASTIC

IV

- SIC-SILTY CLAY
- C-CLAY
- SC-SANDY CLAY

0.4 - 0.1

STRUCTURE

- SG-SINGLE GRAIN
- M-MASSIVE
- CR-CRUMB
- GR-GRANULAR
- SBK-SUBANGULAR BLOCKY
- ABK-ANGULAR BLOCKY
- PL-PLATY
- PR-PRISMATIC

MINERALOGY

SLIGHTLY EXPANSIVE

EXPANSIVE

Show profile locations and other site features (dimensions, reference or benchmark, and North).

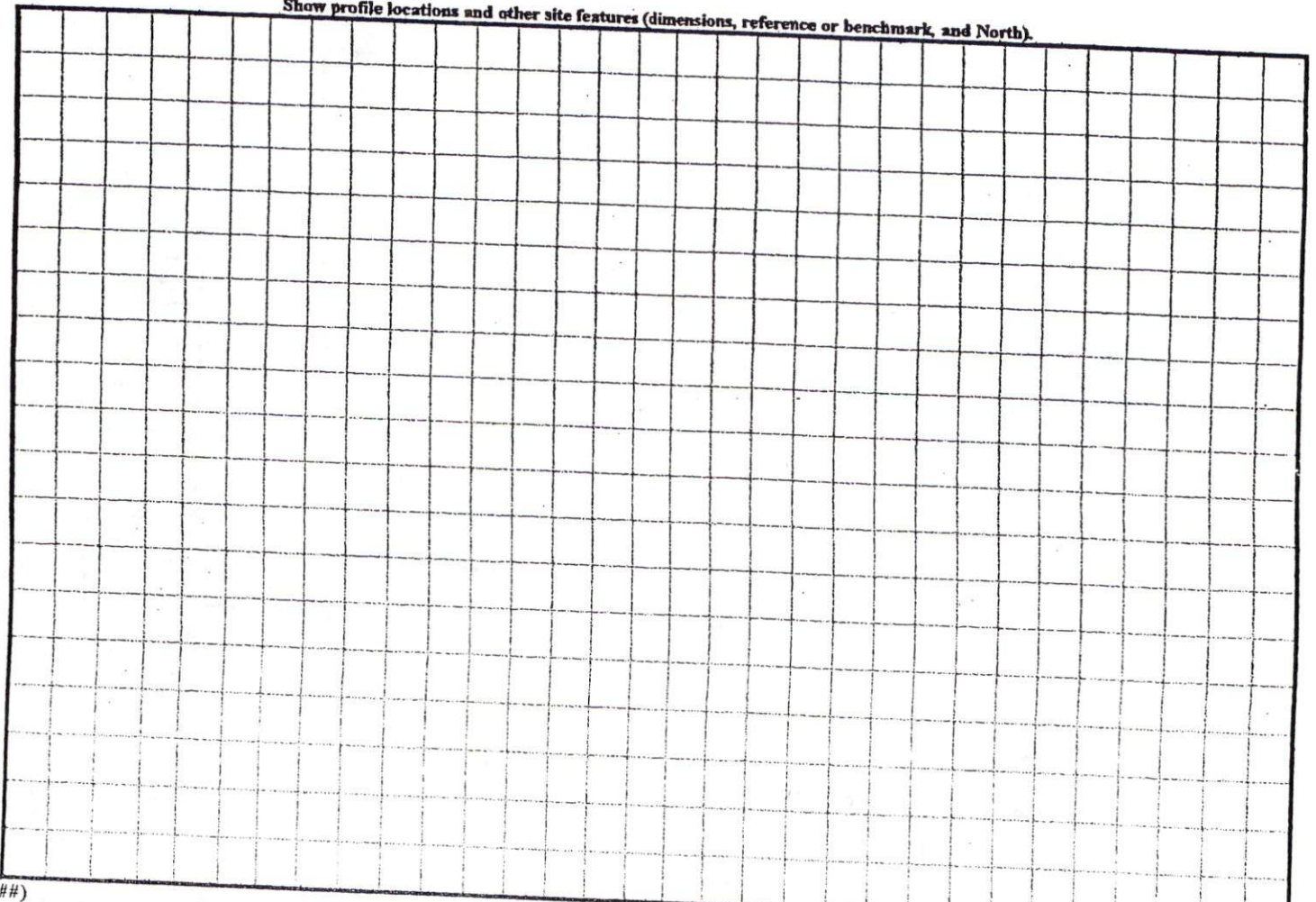

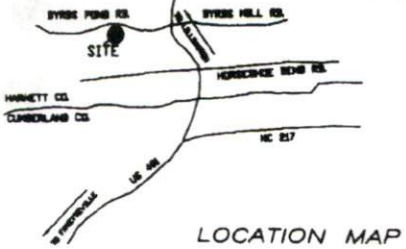

Notes:

- This plot is for location purposes only. Buyer should verify location information with plans before construction begins.
- There is no USICE or NCOS monument within 300' of this site.
- The subject property is not within a coastal flood hazard zone as determined by the Department of Planning and Urban Development.
- The owner must obtain a permit for any new site search that is performed by the S. Registrar.
- All distances are measured in feet.

LEGEND

- Dotted line: EXISTING AND FUTURE
- Solid line: SET BACK FIVE
- Dashed line: EXISTING LINE
- Dash-dot line: LINE NOT SURVEYED

GRAPHIC SCALE IN FEET

-40' -20' 0' 40' 80'

==PRELIMINARY PLAT-NOT FOR CONVEYANCES OR SALES==

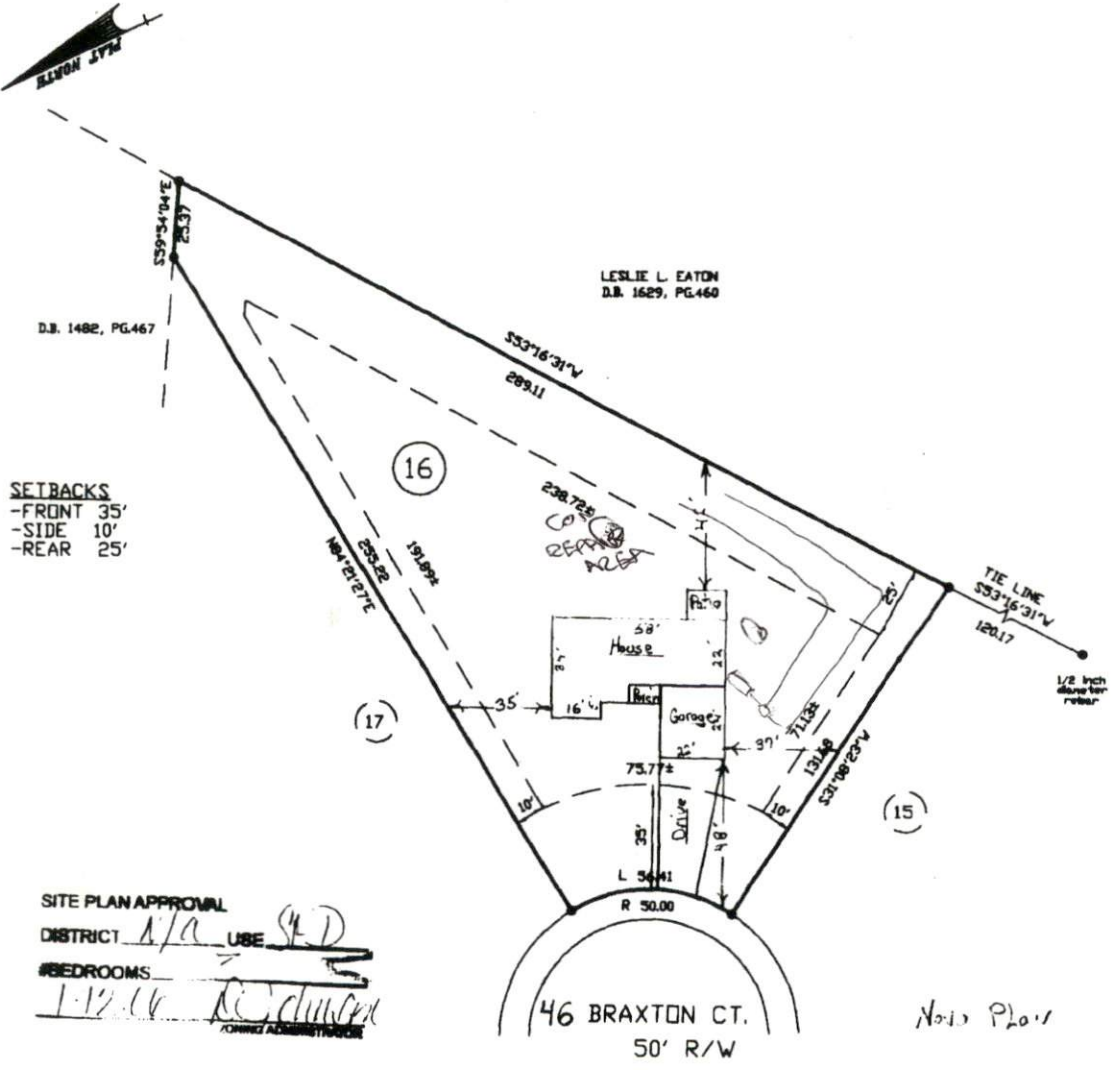

- PLOT PLAN FOR -
R.W. LEE HOMES, INC. / OMNI CONTRACTORS
- SUBDIVISION -
BYRD POND ESTATES-PHASE TWO

STEWART'S CREEK TWP. AUGUST 11, 2005
HARNETT COUNTY SCALE 1" = 40'
NORTH CAROLINA FIELD BOOK
REFERENCE
MAP NUMBER 2004-229
HARNETT COUNTY NORTH CAROLINA REGISTRY



115 broadfoot ave.
p.o. box 53774
fayetteville, n.c., 28305
phone 910-484-5191
FAX 910-484-0388

PROF. SURVEYOR NO.