

HTE# 06-5-13840

IMPROVEMENT PERMIT 22551

Be it ordained by the Harnett County Board of Health as follows: Section III, Item B. "No person shall begin construction of any building at which a septic tank system is to be used for disposal of sewage without first obtaining a written permit from the Harnett County Health Department."

Name: (owner) Brett Matthews New Installation Septic Tank Repair

Property Location: SR# 1403 Harnett Central Rd Nitrification Line Expansion

Subdivision Pear Meadow Lot # 8

Tax ID# _____ Quadrant # _____

Number of Bedrooms Proposed: 3 (360 sqd) Lot Size: .35 Ac

Basement with Plumbing: Garage:

Water Supply: Well Public Community

Distance From Well: 50 min ft.

Following is the minimum specifications for sewage disposal system on above captioned property. Subject to final approval.

Type of system: Conventional Other 25% Reduction System

Size of tank: Septic Tank: 1000 gallons Pump Tank: _____ gallons

Subsurface Drainage Field No. of ditches 5 ft. exact length of each ditch 45 ft. width of ditches 3 ft. depth of ditches 24 in.

French Drain Required: _____ Linear feet

Date: 2/3/2006
PERMIT EXPIRES 5 YEARS FROM ABOVE DATE

This permit is subject to revocation if site plans or intended use change.

Signed: Bryan McJannet, R.S.
Environmental Health Specialist

- * Maintain all setbacks
- * If house size grows + house location differs from permit, permit will be void
- * Drive way must be located adjacent to property line + NO wider than 10 ft

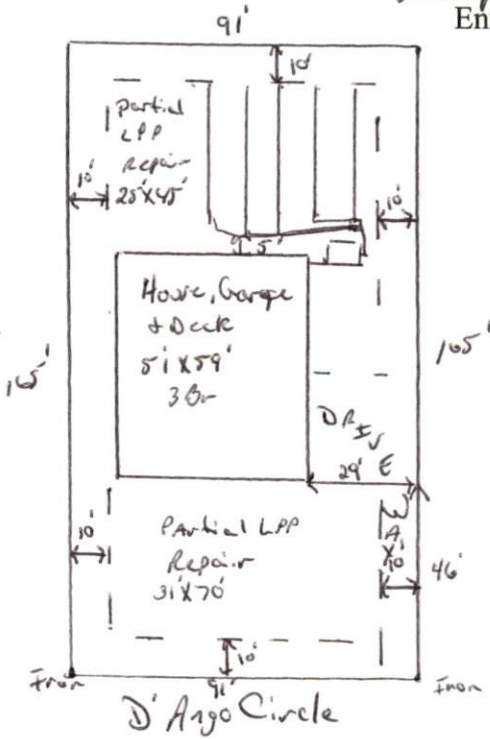

HARNETT COUNTY DEPARTMENT OF PUBLIC HEALTH AUTHORIZATION TO CONSTRUCT

Authorization is hereby given to construct a wastewater system to the specifications described by Harnett County Department of Public Health, Improvement Permit # 2251. This authorization shall be valid for a period not to exceed five (5) years from the date of issuance. *This authorization will be invalid if ownership, site plans, or intended use change.*

Brett Matthews 919868 9287
Name Telephone #

5609 Hill top, Needmore Rd. Fugate Verine, N.C. 27526
Address

1403 Harnett Central
Property Location SR# Road Name

Pear Meadow 8 3 (360 gal) .35 Ac
Subdivision Lot # # Bedrooms Proposed Lot Size

TYPE OF SYSTEM

- New Installation Repair Septic Tank Nitrification Lines
 Conventional Other 25% reduction system
 Basement With Plumbing Without Plumbing

Water Supply: Well Public Water Supply Minimum Well Setback: 50 Ft.

Septic Tank 1200 gal Pump Chamber _____ gal

NITRIFICATION FIELD SPECIFICATIONS

Number of fields 1 # of lines per field 5 Length of lines 45 Ft.
 Width of ditches 3 ft. Depth of ditches 24 inches
 French Drain: Linear feet required _____ Depth of gravel _____

No wastewater system shall be covered or placed into use by any person until an inspection by the Harnett County Health Department has determined that the system has been installed according to the conditions of the Improvement Permit and that a valid Operations Permit has been issued.

Bryan M. Swain, R.S. 2/13/2006
Signature of Authorized Agent for Harnett County Date