

SOIL/SITE EVALUATION for ON-SITE WASTEWATER SYSTEM

Owner: _____ Applicant: _____
 Address: _____ Date Evaluated: _____
 Proposed Facility: _____ Design Flow (.1949): _____ Property Size: _____
 Location of Site: _____ Property Recorded: _____
 Water Supply: Public Individual Well Spring Other
 Evaluation Method: Auger Boring Pit Cut
 Type of Wastewater: Sewage Industrial Process Mixed

1940 Landscape Position/ Slope%	Horizon Depth (IN.)	SOIL MORPHOLOGY 1941		OTHER PROFILE FACTORS				Profile Class & LTAR
		1941 Structure/ Texture	1941 Consistence Mineralogy	1942 Soil Wetness/ Color	1943 Soil Depth (IN.)	1956 Sapro Class	1944 Restr. Horiz.	
1 L 2%	0-24	SL	fine loam NSWP					-3
	24-42	SCL	silty 1 st sp. ss.p	38" 7.5/10 5/2				
2 L 4%	0-20	SL	fine loam NSWP					-3
	20-44	SCL	silty 1 st sp. ss.p	36" 7.5/10 5/2				
3 L 3-4%	0-15	SL	fine loam NSWP					-3
	15-36	SCL	silty 1 st sp. ss.p	30" 2.28 1.5/2				

Description	Initial System	Repair System
Available Space (.1945)		
System Type(s)	258/10	269/10 → LPP
Site LTAR	.3	.3 → .125

Other Factors (.1946): _____
 Site Classification (.1948): _____
 Evaluated By: _____
 Others Present: _____

COMMENTS: _____

LANDSCAPE POSITIONS

- R-RIDGE
- S-SHOULDER SLOPE
- L-LINEAR SLOPE
- FS-FOOT SLOPE
- N-NOSE SLOPE
- H-HEAD SLOPE
- CC-CONCLAVE SLOPE
- CV-CONVEX SLOPE
- T-TERRACE
- FP-FLOOD PLAN

GROUP

- I
- II
- III
- IV

TEXTURES

- S-SAND
- LS-LOAMY SAND
- SL-SANDY LOAM
- L-LOAM
- SI-SILT-
- SIL-SILT LOAM
- CL-CLAY LOAM
- SCL-SANDY CLAY LOAM
- SICL-SILTY CLAY LOAM
- SIC-SILTY CLAY
- C-CLAY
- SC-SANDY CLAY

.1955 LTAR

- 1.2 - 0.8
- 0.8 - 0.6
- 0.6 - 0.3
- 0.4 - 0.1

CONSISTENCE MOIST

- VFR-VERY FRIABLE
- FR-FRIABLE
- FI-FIRM
- VFI-VERY FIRM
- EFI-EXTREMELY FIRM

WET

- NS-NON-STICKY
- SS-SLIGHTLY STICKY
- S-STICKY
- VS-VERY STICKY
- NP-NON-PLASTIC
- SP-SLIGHTLY STICKY
- P-PLASTIC
- VP-VERY PLASTIC

STRUCTURE

- SG-SINGLE GRAIN
- M-MASSIVE
- CR-CRUMB
- GR-GRANULAR
- SBK-SUBANGULAR BLOCKY
- ABK-ANGULAR BLOCKY
- PL-PLATY
- PR-PRISMATIC

MINERALOGY

- SLIGHTLY EXPANSIVE
- EXPANSIVE

Show profile locations and other site features (dimensions, reference or benchmark, and North).

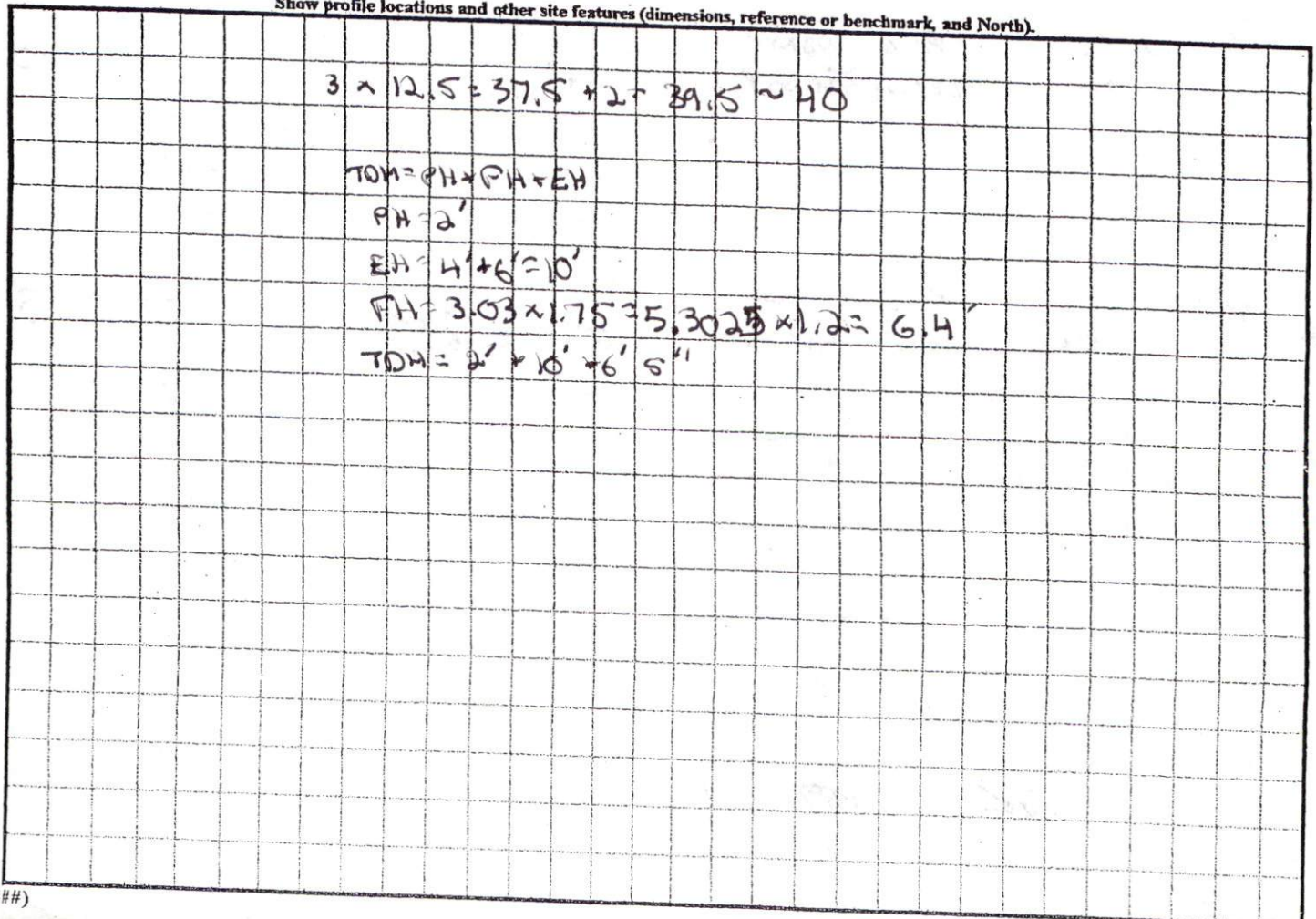

... requirement for recording.

Sauca Klenki
Review Officer

FIS--
FCS--
PNE--
R/W

NOT
gru-
Area

A. C. Rowland Division

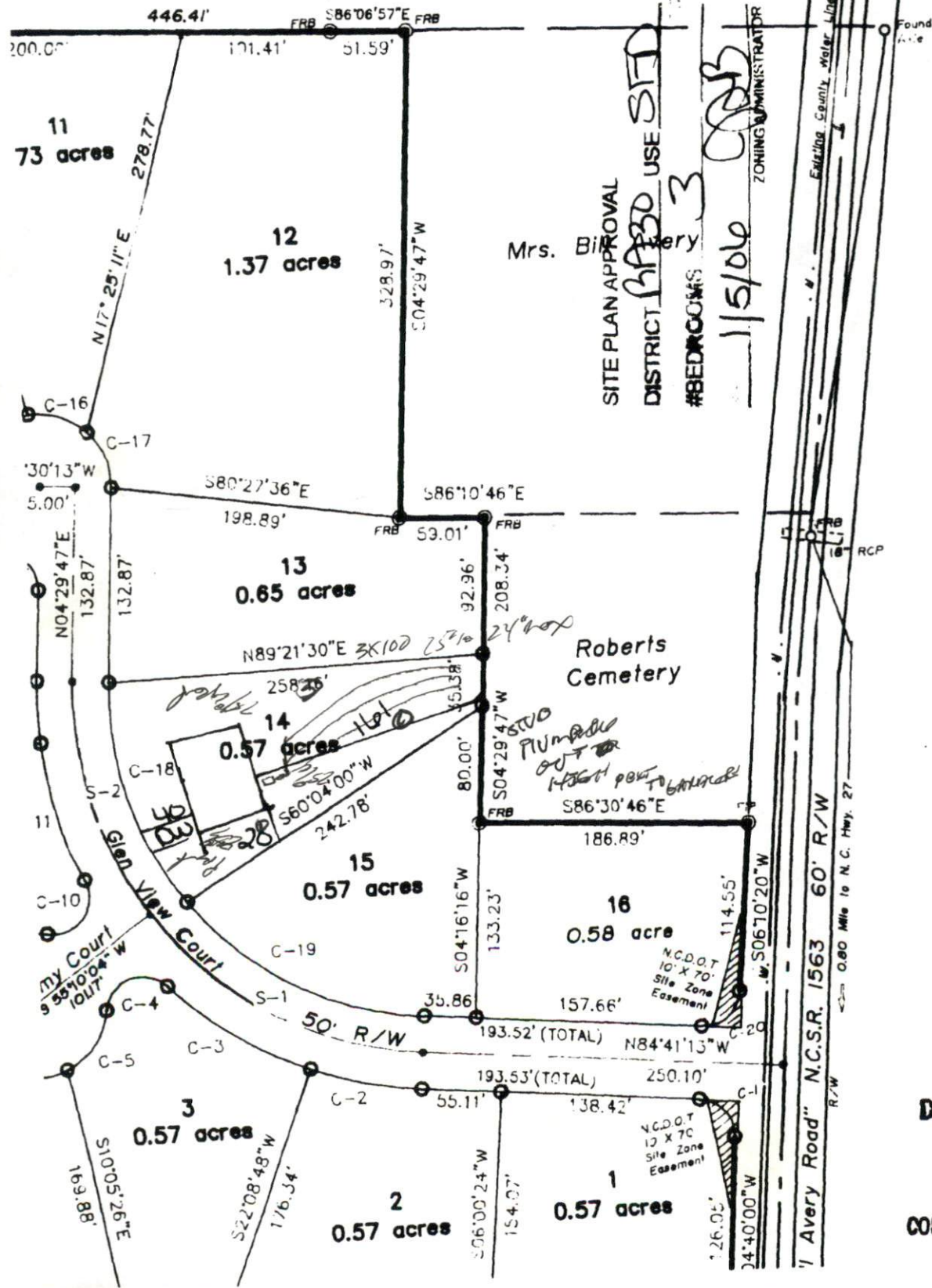

SITE PLAN APPROVAL
 DISTRICT **MAP30** USE **SFD**
 #BEDROOMS **3**
1/5/06
 ZONING ADMINISTRATOR

Mrs. B. [unclear]

Roberts Cemetery

DEPARTMENT OF 7
 DIVISION OF
 PROPOSED SUBDI
 CONSTRUCTION STANDARDS