

SOIL/SITE EVALUATION for ON-SITE WASTEWATER SYSTEM

Owner: _____
 Address: _____
 Proposed Facility: _____ Design Flow (.1949): _____
 Location of Site: _____
 Water Supply: Public Individual Well
 Evaluation Method: Auger Boring Pit
 Type of Wastewater: Sewage Industrial Process

Applicant: _____
 Date Evaluated: _____
 Property Size: _____
 Property Recorded: _____
 Spring Other
 Cut
 Mixed

1940 Landscape Position/ Slope%	Horizon Depth (IN.)	SOIL MORPHOLOGY 1941		OTHER PROFILE FACTORS				Profile Class & LTAR
		1941 Structure/ Texture	1941 Consistence Mineralogy	1942 Soil Wetness/ Color	1943 Soil Depth (IN.)	1956 Sapro Class	1944 Restr. Horiz.	
1 L 2% 2% 2%	0-32	SL	FR GRANULAR					.4
	32"+	SCL	FR GRANULAR SS	48'				
2 L 2% 2% 2%	0-30	SL	FR GRANULAR					.4
	30-44	SCL	FR GRANULAR SS	42" 10yd				

Description	Initial System	Repair System
Available Space (.1945)		
System Type(s)	CS	CS
Site LTAR	.4	.4

Other Factors (.1946): _____
 Site Classification (.1948): _____
 Evaluated By: _____
 Others Present: _____

COMMENTS: _____

<u>LANDSCAPE POSITIONS</u>	<u>GROUP</u>	<u>TEXTURES</u>	<u>.1955 LTAR</u>	<u>CONSISTENCE MOIST</u>	<u>WET</u>
R-RIDGE	I	S-SAND	1.2 - 0.8	VFR-VERY FRIABLE FR-FRIABLE FI-FIRM VFI-VERY FIRM EFI-EXTREMELY FIRM	NS-NON-STICKY SS-SLIGHTLY STICKY S-STICKY VS-VERY STICKY NP-NON-PLASTIC SP-SLIGHTLY STICKY P-PLASTIC VP-VERY PLASTIC
S-SHOULDER SLOPE		LS-LOAMY SAND			
L-LINEAR SLOPE	II	SL-SANDY LOAM	0.8 - 0.6		
FS-FOOT SLOPE		L-LOAM			
N-NOSE SLOPE	III	SI-SILT-	0.6 - 0.3		
H-HEAD SLOPE		SIL-SILT LOAM			
CC-CONCLAVE SLOPE		CL-CLAY LOAM			
CV-CONVEX SLOPE		SCL-SANDY CLAY LOAM			
T-TERRACE	IV	SIC-SILTY CLAY	0.4 - 0.1		
FP-FLOOD PLAN		C-CLAY			
		SC-SANDY CLAY			

STRUCTURE
 SG-SINGLE GRAIN
 M-MASSIVE
 CR-CRUMB
 GR-GRANULAR
 SBK-SUBANGULAR BLOCKY
 ABK-ANGULAR BLOCKY
 PL-PLATY
 PR-PRISMATIC

MINERALOGY
 SLIGHTLY EXPANSIVE
 EXPANSIVE

Show profile locations and other site features (dimensions, reference or benchmark, and North).

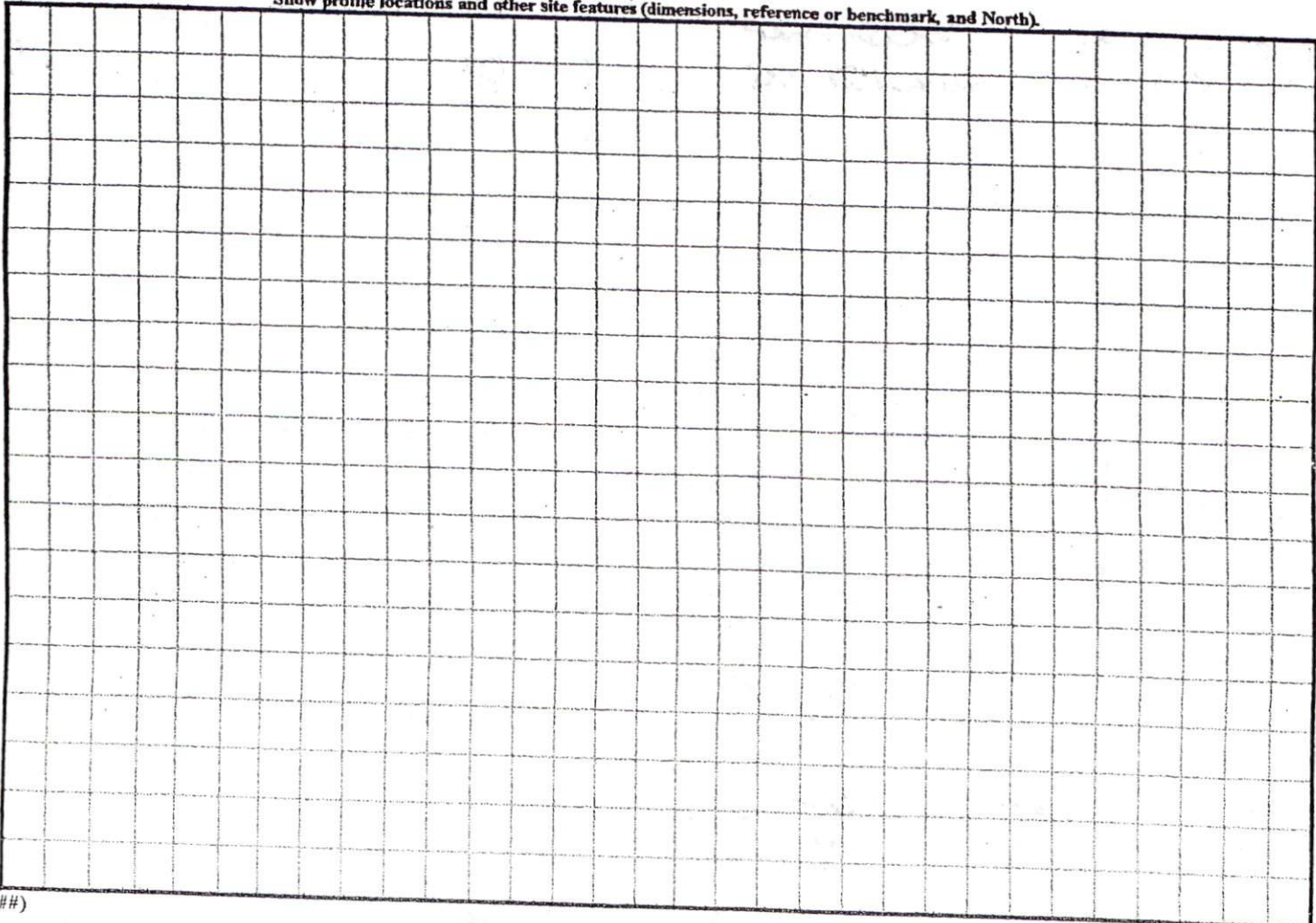

be located within
1 Monumentation.

State of North Carolina
County of Harnett

I, Laura L. Unti, Review Officer of Harnett
County, certify that the map or plat to which this certification is affixed
meets all statutory requirements for recording.

Laura L. Unti
Review Officer

3-10-98
Date

Julian Danenburg

A. C. Rowland Division

Use indicated
E
R
plat.

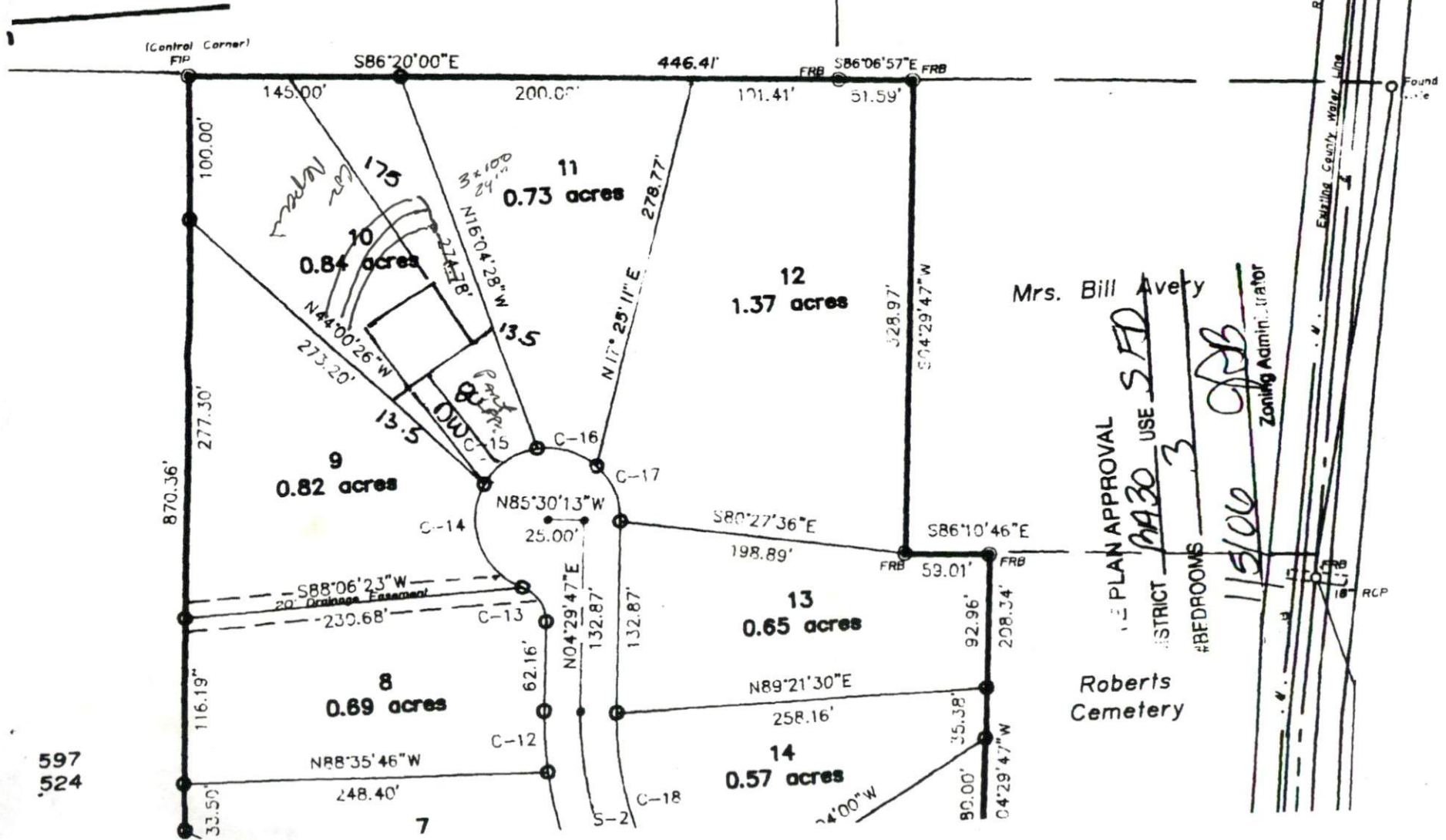

Mrs. Bill Avery

PLAN APPROVAL
DISTRICT PA30 USE SFD
#BEDROOMS 3
1/5/00
Zoning Administrator

Roberts Cemetery

597
524