

HARNETT COUNTY HEALTH DEPARTMENT
ENVIRONMENTAL HEALTH SECTION
307 W. CORNELIUS HARNETT BLVD.
LILLINGTON, NC 27546
910-893-7547 PHONE
910-893-9371 FAX

Application for Repair

NAME Christopher Coburn EMAIL ADDRESS: Lightning Coburn 88@gmail.com
PHONE NUMBER (910)-890-7866
PHYSICAL ADDRESS 20 Academy Ct Coats NC 27521
MAILING ADDRESS (IF DIFFERENT THAN PHYSICAL) _____
IF RENTING, LEASING, ETC., LIST PROPERTY OWNER NAME _____

SUBDIVISION NAME _____ LOT #/TRACT # _____ STATE RD/HWY _____ SIZE OF LOT/TRACT _____

Type of Dwelling: Modular Mobile Home Stick built Other _____

Number of bedrooms 3 Basement

Garage: Yes No Dishwasher: Yes No Garbage Disposal: Yes No

Water Supply: Private Well Community System County

Directions from Lillington to your site: _____

In order for Environmental Health to help you with your repair, you will need to comply by completing the following:

1. A **"surveyed and recorded map"** and **"deed to your property"** must be attached to this application. Please inform us of any wells on the property by showing on your survey map.
2. The outlet end of the tank and the distribution box will need to be uncovered and property lines flagged. After the tank is uncovered, property lines flagged, underground utilities marked, and the orange sign has been placed, you will need to call us at 910-893-7547 to confirm that your site is ready for evaluation.

Your system must be repaired within 30 days of issuance of the Improvement Permit or the time set within receipt of a violation letter. (Whichever is applicable.)

By signing below, I certify that all of the above information is correct to the best of my knowledge. False information will result in the denial of the permit. The permit is subject to revocation if the site plan, intended use, or ownership changes.

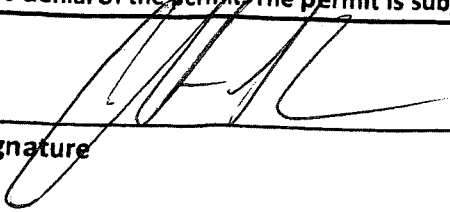
Signature

4/15/15
Date

**HARNETT COUNTY, NORTH CAROLINA
GIS/LAND RECORDS**

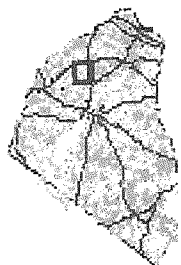

- AddressPoints
- Road Centerlines
- MajorRoads
- Rivers
- Parcels
- County_Boundary
- CityLimits
- Harnett_2013.sid
 - Red: Band_1
 - Green: Band_2
 - Blue: Band_3



Any use of this map shall be at the sole risk of the user of this map. Although, all effort has been taken to insure accuracy in the data presented, Harnett County makes no warranty, expressed or implied, as to the accuracy of the data. Harnett County is not responsible for any errors or omissions, or for any action, cause of action, or liability arising from the use of this GIS product.

Harnett County GIS
305 W Cornelius Harnett Blvd, Suite 100
Lillington, NC 27546
Phone: 910-893-7523 www.harnett.org



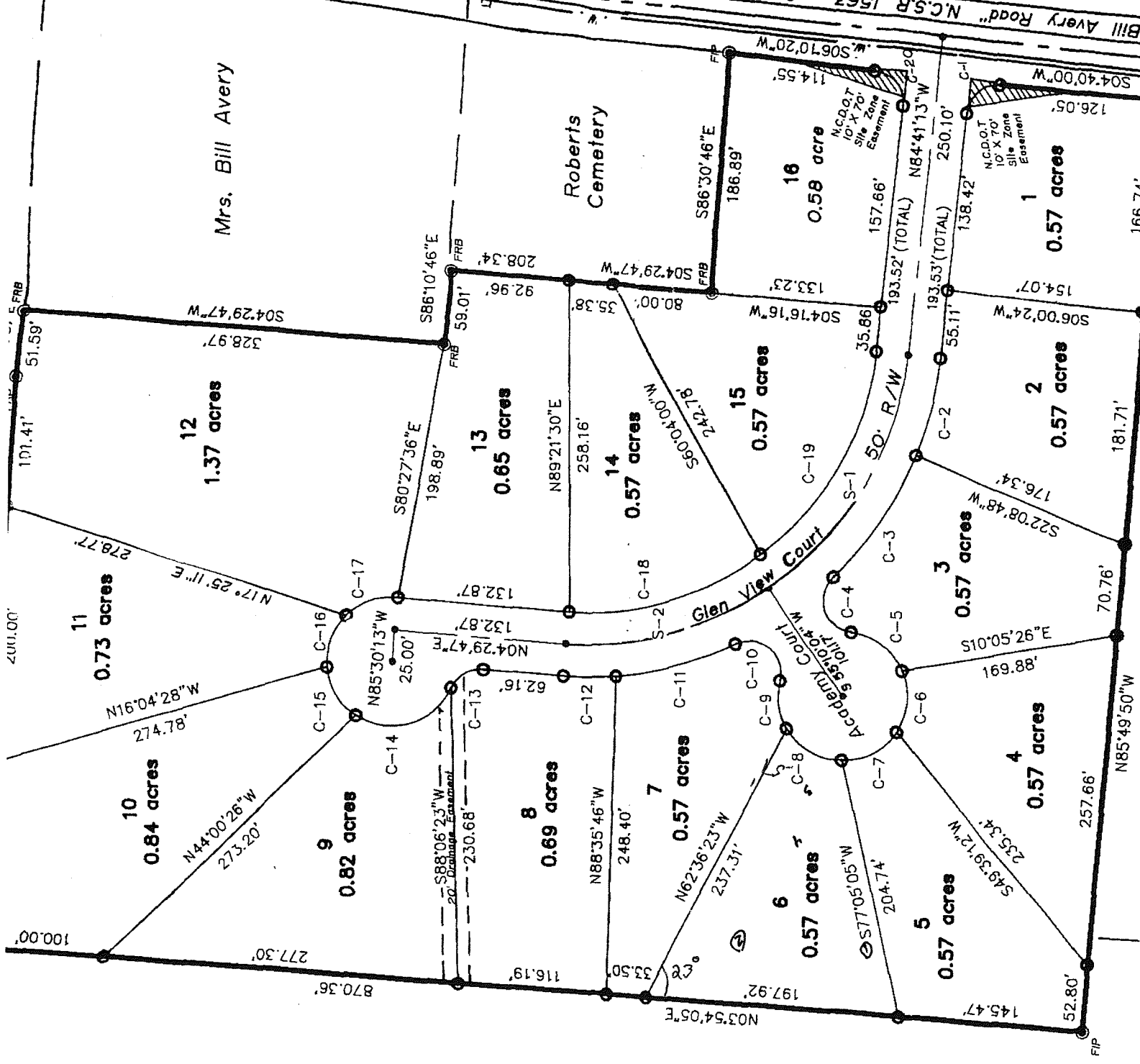

Mrs. Bill Avery

T. T. Lanier
 Deed Book 287, Page 597
 Deed Book 235, Page 524

98-94
 March 1998
 Ruby F. B...
 3:40

D.B. 235, P. 117

Bill Avery Road "N.C.S.R. 1563
 60' R/W

FIP