

SOIL/SITE EVALUATION for ON-SITE WASTEWATER SYSTEM

Owner: _____ Applicant: _____
 Address: _____ Date Evaluated: _____
 Proposed Facility: _____ Design Flow (.1949): _____ Property Size: _____
 Location of Site: _____ Property Recorded: _____
 Water Supply: Public Individual Well Spring Other
 Evaluation Method: Auger Boring Pit Cut
 Type of Wastewater: Sewage Industrial Process Mixed

1940 Landscape Position/ Slope%	Horizon Depth (IN.)	SOIL MORPHOLOGY (1941)		OTHER PROFILE FACTORS				Profile Class & LTAR
		1941 Structure/ Texture	1941 Consistence Mineralogy	1942 Soil Wetness/ Color	1943 Soil Depth (IN)	1956 Sapro Class	1944 Restr. Horz.	
1 L	0-10	SL	FL GR NSMP					3
	10-48	SC-CL	SL FR 1 st 5AL SS.P	38" 7.5% 3% 3%				
2 L	0-12	SL	FL GR NSMP					3
	12-48	SC-CL	SL FR 1 st 5AL SS.P	40" 7.5% 4%				
3 L	0-15	SL	FL GR NSMP					35.4
	15-48	SC-CL	SL FR 1 st 5AL SS.P	48"				

Description	Initial System	Repair System
Available Space (.1945)		
System Type(s)	ca 25%	25% - 70%
Site LTAR	34.4	37.1

Other Factors (.1946): _____
 Site Classification (.1948): _____
 Evaluated By: _____
 Others Present: _____

COMMENTS: _____

<u>LANDSCAPE POSITIONS</u>	<u>GROUP</u>	<u>TEXTURES</u>	<u>.1955 LTAR</u>	<u>CONSISTENCE MOIST</u>	<u>WET</u>
R-RIDGE	I	S-SAND	1.2 - 0.8	VFR-VERY FRIABLE FR-FRIABLE FI-FIRM VFI-VERY FIRM EFI-EXTREMELY FIRM	NS-NON-STICKY SS-SLIGHTLY STICKY S-STICKY VS-VERY STICKY NP-NON-PLASTIC SP-SLIGHTLY STICKY P-PLASTIC VP-VERY PLASTIC
S-SHOULDER SLOPE		LS-LOAMY SAND			
L-LINEAR SLOPE	II	SL-SANDY LOAM	0.8 - 0.6		
FS-FOOT SLOPE		L-LOAM			
N-NOSE SLOPE	III	SI-SILT-	0.6 - 0.3		
H-HEAD SLOPE		SIL-SILT LOAM			
CC-CONCLAVE SLOPE		CL-CLAY LOAM			
CV-CONVEX SLOPE		SCL-SANDY CLAY LOAM			
T-TERRACE		SICL-SILTY CLAY LOAM			
FP-FLOOD PLAN	IV	SIC-SILTY CLAY	0.4 - 0.1		
		C-CLAY			
		SC-SANDY CLAY			

STRUCTURE
 SG-SINGLE GRAIN
 M-MASSIVE
 CR-CRUMB
 GR-GRANULAR
 SBK-SUBANGULAR BLOCKY
 ABK-ANGULAR BLOCKY
 PL-PLATY
 PR-PRISMATIC

MINERALOGY
 SLIGHTLY EXPANSIVE
 EXPANSIVE

Show profile locations and other site features (dimensions, reference or benchmark, and North).

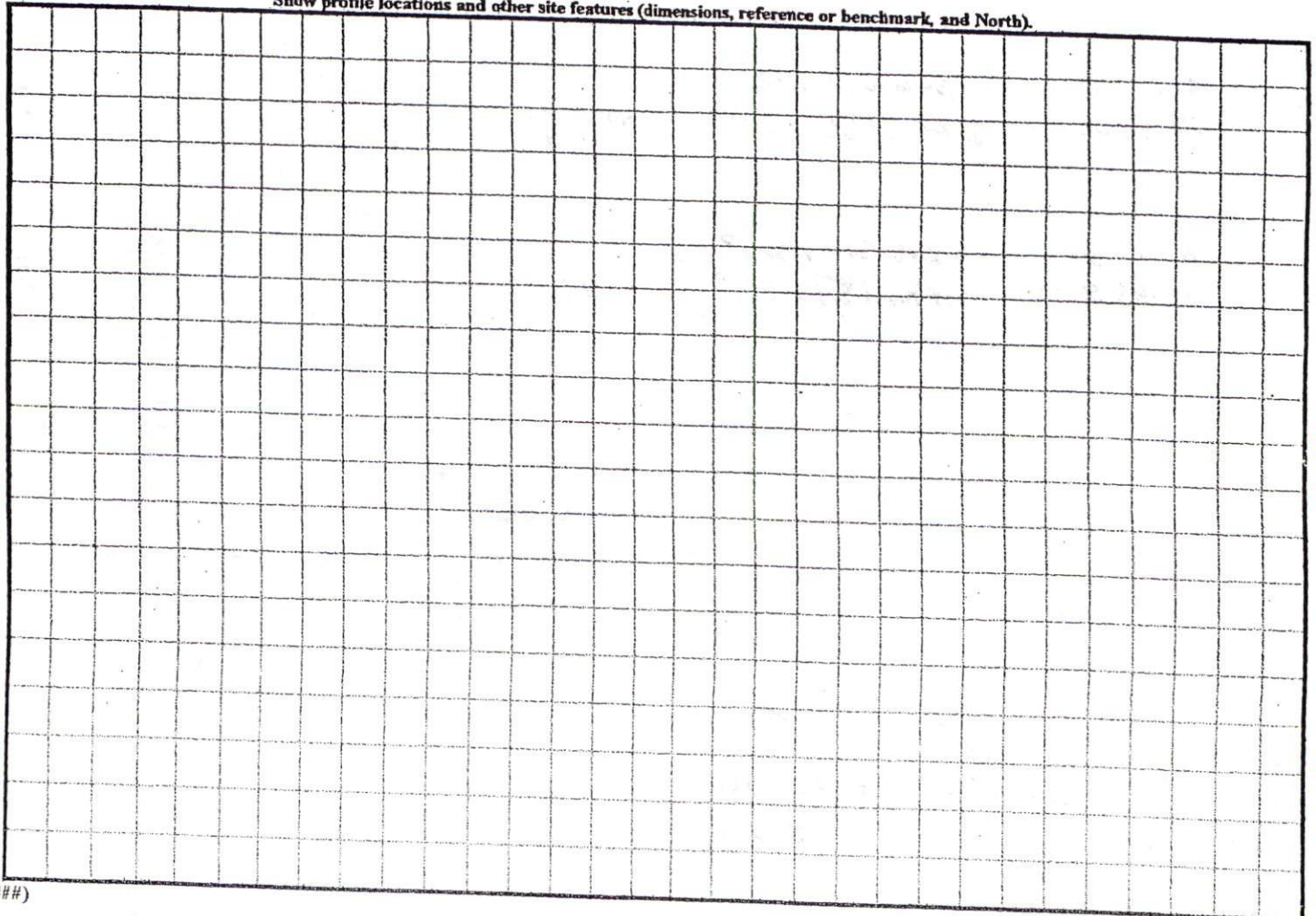

TAX PARCEL
OWNER
OWNER

1 = 100
SITE PLAN APPROVAL

DISTRICT BA30 USE SFD

#BEDROOMS 3

1/3/06

[Signature]
ZONING ADMINISTRATOR

C/LC
C/LC

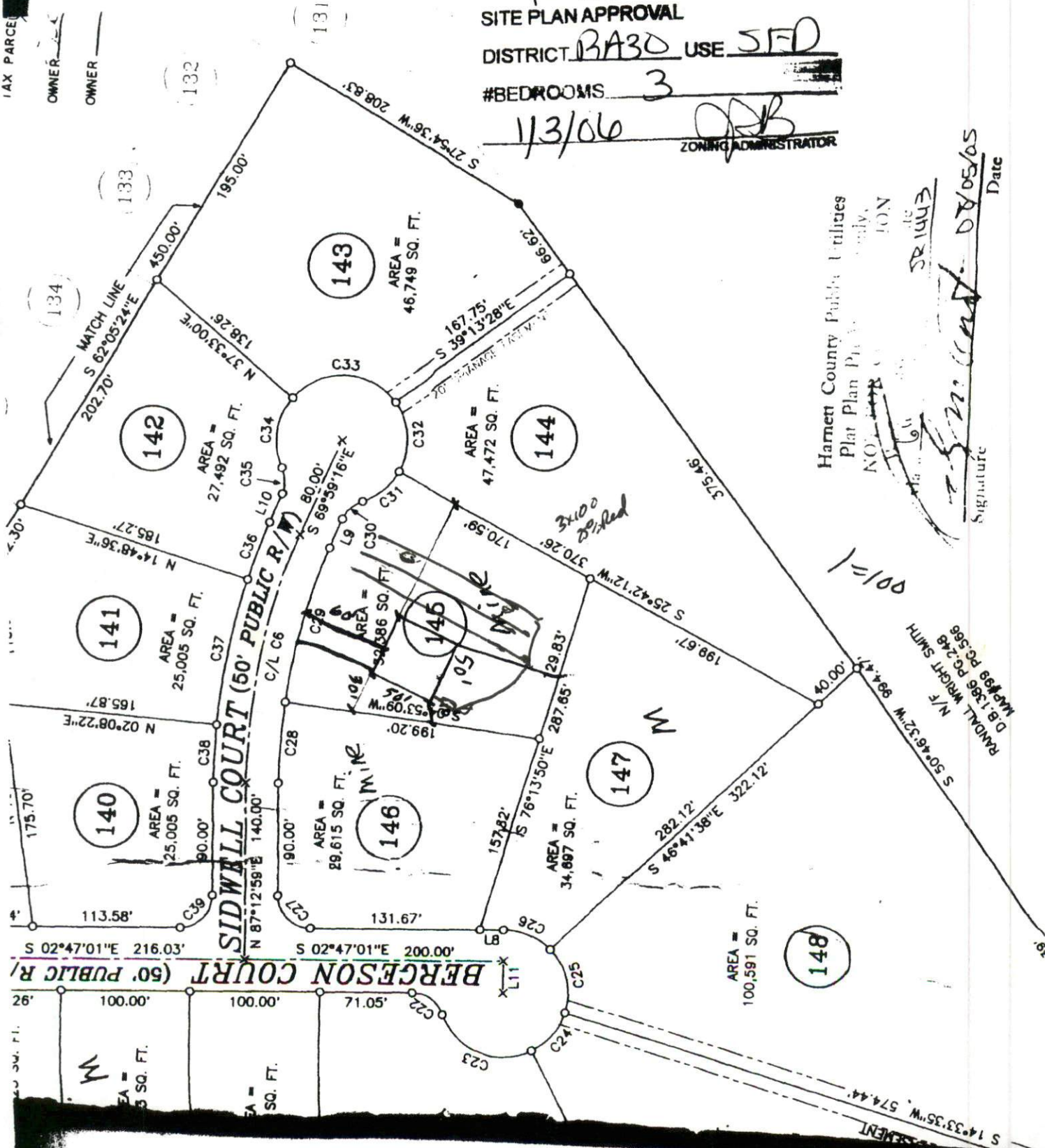

Harmen County Public Utilities
Plat Plan No. 100-1-100
NO. 100-1-100
SR 100-1-100
Date 08/05/05

RANDALL WRIGHT SMITH
N/E
M/R 99 Pg. 248
M/R 99 Pg. 586

1 = 100