

**SOIL/SITE EVALUATION
 for ON-SITE WASTEWATER SYSTEM**

Owner:
 Address:
 Proposed Facility:
 Location of Site:
 Water Supply: Public Individual Well
 Evaluation Method: Auger Boring Pit
 Type of Wastewater: Sewage Industrial Process

Applicant:
 Date Evaluated:
 Property Size:
 Property Recorded:
 Spring Other
 Cut
 Mixed

1940 Landscape Position/ Slope%	Horizon Depth (IN.)	SOIL MORPHOLOGY 1941		OTHER PROFILE FACTORS				Profile Class & LTAR
		1941 Structure/ Texture	1941 Consistence Mineralogy	1942 Soil Wetness/ Color	1943 Soil Depth (IN.)	1956 Sapro Class	1944 Restr. Horiz.	
1 L	0-10	SL	FL GN NSMP					4
	10-42	SCL	SLYR 1 5/8" SS.P	38" 7.5yd 5.2				
2 L	0-8	SL	FL GN NSMP					35
	8-42	SCL	SLYR 1 5/8" SS.P	36 7.5yd 5.2				
3 L	0-12	SL	FL GN NSMP					4
	12-48	SCL	SLYR 1 5/8" SS.P	40" 7.5yd 5.2				

Description	Initial System	Repair System
Available Space (.1945)	✓	✓
System Type(s)	25% 35-4	LPP
Site LTAR	35-4	25-175

Other Factors (.1946): _____
 Site Classification (.1948): _____
 Evaluated By: _____
 Others Present: _____

COMMENTS: _____

<u>LANDSCAPE POSITIONS</u>	<u>GROUP</u>	<u>TEXTURES</u>	<u>.1955 LTAR</u>	<u>CONSISTENCE MOIST</u>	<u>WET</u>
R-RIDGE	I	S-SAND	1.2 - 0.8	VFR-VERY FRIABLE FR-FRIABLE FI-FIRM VFI-VERY FIRM EFI-EXTREMELY FIRM	NS-NON-STICKY SS-SLIGHTLY STICKY S-STICKY VS-VERY STICKY NP-NON-PLASTIC SP-SLIGHTLY STICKY P-PLASTIC VP-VERY PLASTIC
S-SHOULDER SLOPE		LS-LOAMY SAND			
L-LINEAR SLOPE	II	SL-SANDY LOAM	0.8 - 0.6		
FS-FOOT SLOPE		L-LOAM			
N-NOSE SLOPE	III	SI-SILT-	0.6 - 0.3		
H-HEAD SLOPE		SIL-SILT LOAM			
CC-CONCLAVE SLOPE		CL-CLAY LOAM			
CV-CONVEX SLOPE		SCL-SANDY CLAY LOAM			
T-TERRACE	IV	SIC-SILTY CLAY	0.4 - 0.1		
FP-FLOOD PLAN		C-CLAY			
		SC-SANDY CLAY			

STRUCTURE
 SG-SINGLE GRAIN
 M-MASSIVE
 CR-CRUMB
 GR-GRANULAR
 SBK-SUBANGULAR BLOCKY
 ABK-ANGULAR BLOCKY
 PL-PLATY
 PR-PRISMATIC

MINERALOGY
 SLIGHTLY EXPANSIVE
 EXPANSIVE

Show profile locations and other site features (dimensions, reference or benchmark, and North).

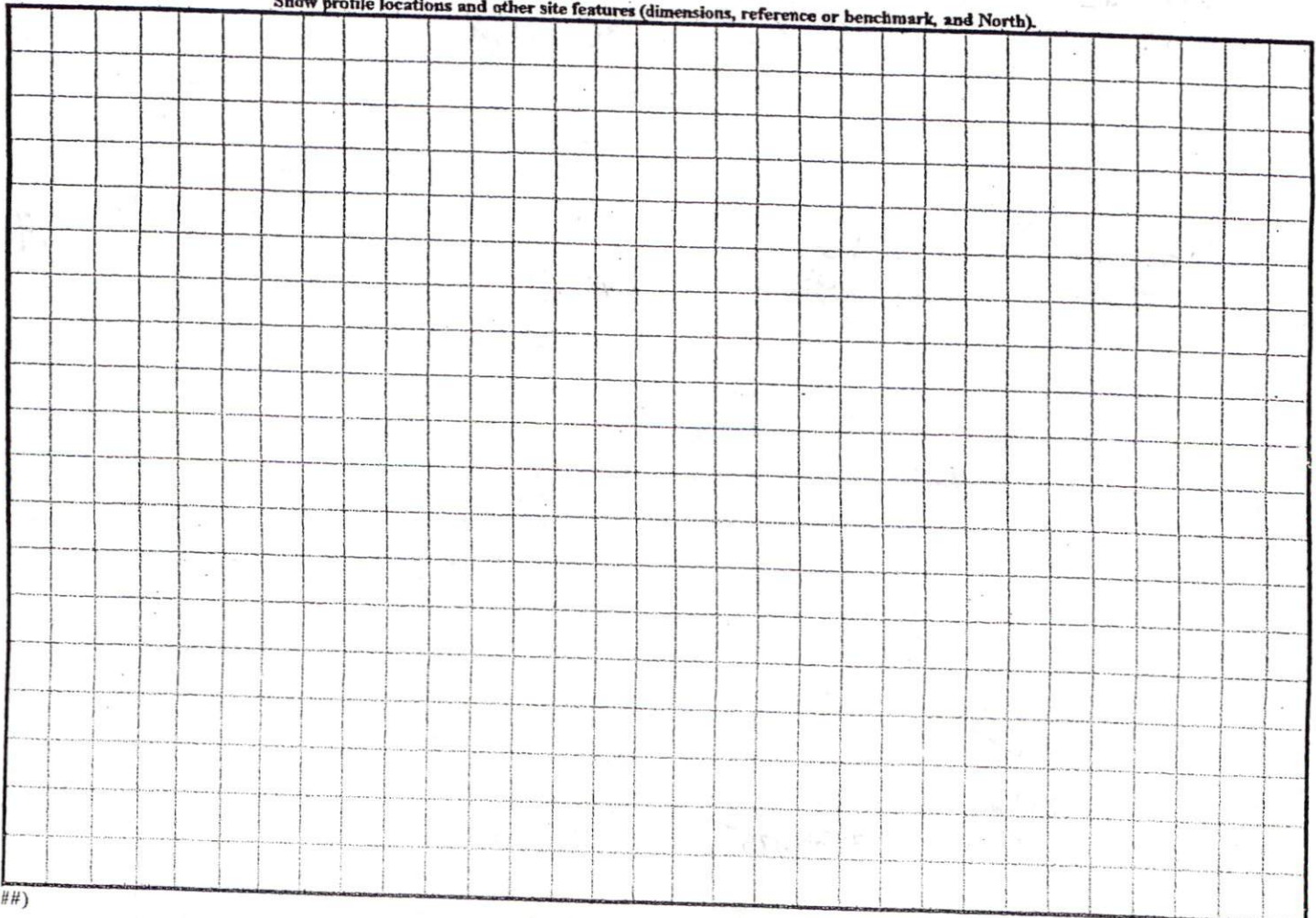

Certificate of Improvements Maintenance

I hereby certify that I assume all financial and legal responsibilities for the maintenance and upkeep of all streets and other required improvements in the Subdivision until such time that they are accepted for maintenance by the North Carolina Department of Transportation or other appropriate public entities.

7-22-05 Sean Anderson
Date Owner

North Carolina _____ County

I, a Notary Public of the County and State aforesaid, certify that _____ personally appeared before me this day and acknowledged the execution of the foregoing instrument.

and official stamp or seal, this _____ day of _____,

Notary Public _____

My Commission Expires _____

Certificate of Approval of the Design and Construction of
I hereby certify that all streets and other required improvements have been installed in an acceptable manner and according to Harnett County specific standards in the _____ Subdivision or guarantees of the installation of the required improvements in an amount and manner satisfactory Planning Department of Harnett County has been received, and that the filing fee for the plat has

8/9/05
Date
Harnett County Subdivision

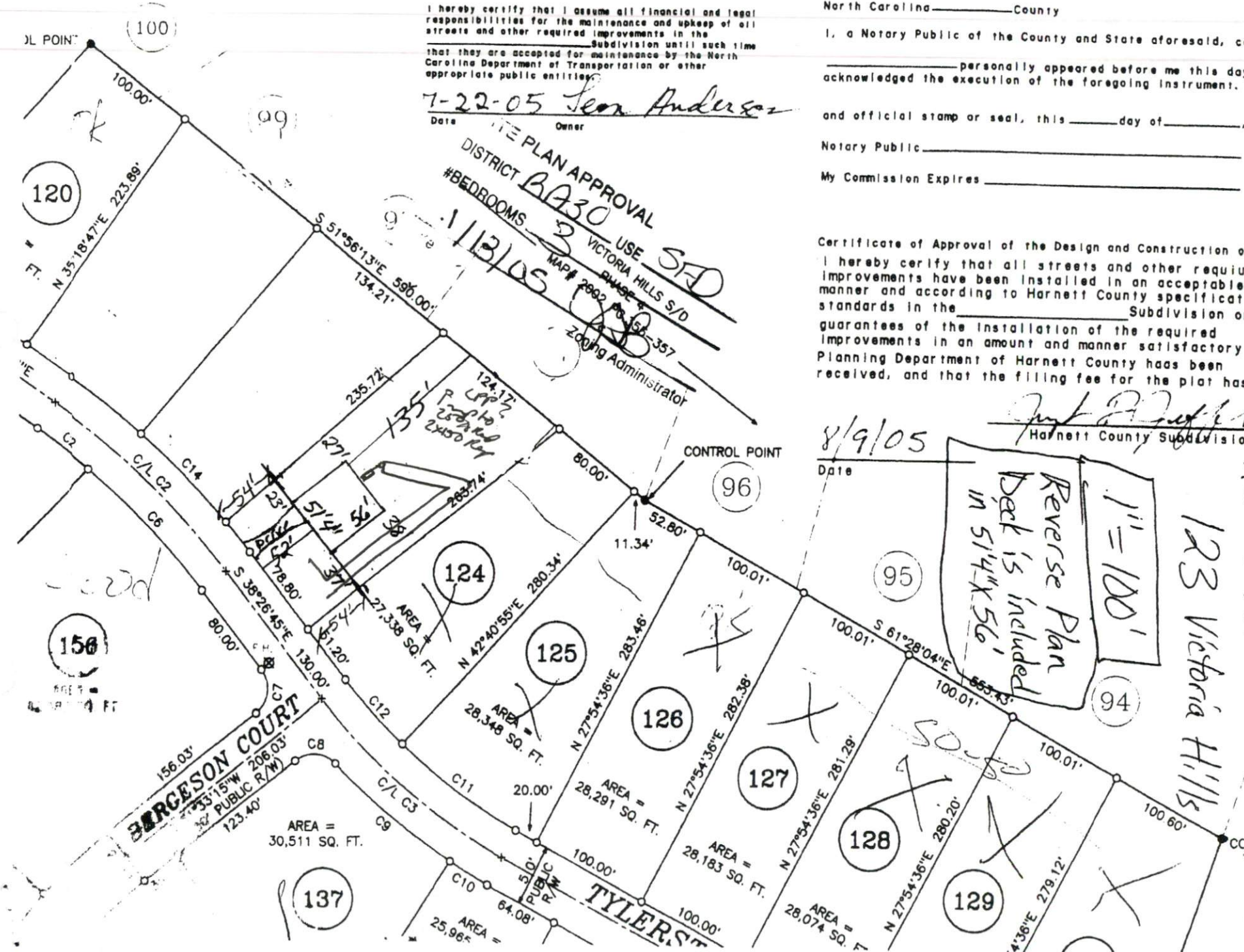

Revised

Michael Anderson Homes, Inc.

Certificate of Improvements Maintenance

I hereby certify that I assume all financial and legal responsibilities for the maintenance and upkeep of all streets and other required improvements in the _____ Subdivision until such time that they are accepted for maintenance by the North Carolina Department of Transportation or other appropriate public entities.

7-22-05 Sean Anderson
Date Owner

North Carolina _____ County

I, a Notary Public of the County and State aforesaid, certify that _____ personally appeared before me this day and acknowledged the execution of the foregoing instrument. Witness my hand

and official stamp or seal, this _____ day of _____, 20 ____.

Notary Public _____

My Commission Expires _____

PLAN APPROVAL

DISTRICT RA30 USE SFD

#BEDROOMS 3

12/22/05 MAP # VICTORIA HILLS S/D PHASE # 4 Zoning Admin. 570 POZ

Certificate of Approval of the Design and Construction of Streets.

I hereby certify that all streets and other required improvements have been installed in an acceptable manner and according to Harnett County specifications and standards in the _____ Subdivision or that guarantees of the installation of the required improvements in an amount and manner satisfactory to the Planning Department of Harnett County has been received, and that the filing fee for the plat has been paid.

8/9/05
Date

Justin Puffer
Harnett County Subdivision Administrator

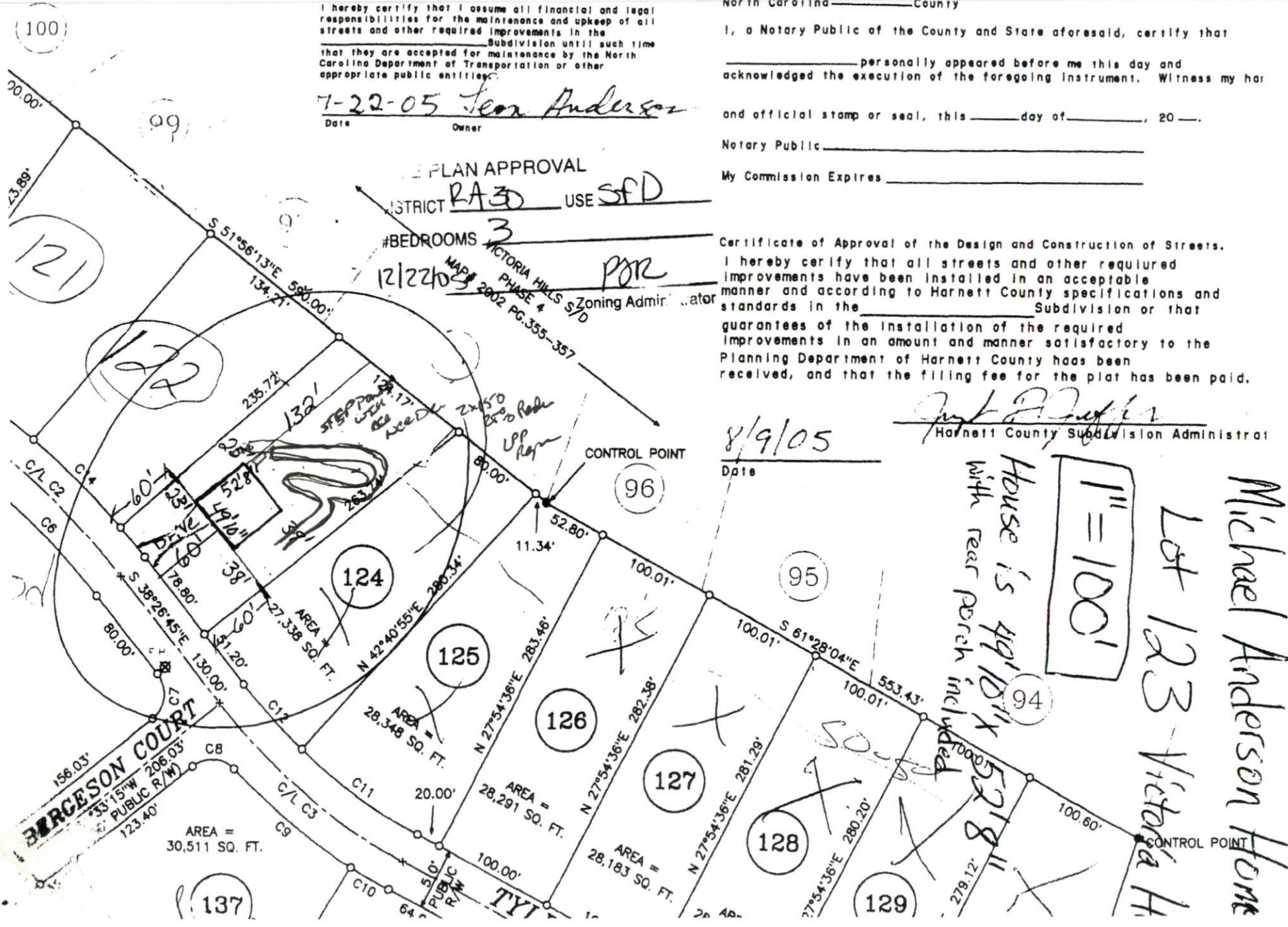

1" = 100'
House is 49' 10" x 52' 8" with rear porch included
Lot 123 - Victoria H.
Michael Anderson Home