

Initial Application Date: 12/14/2005 ENV. Rec'd 12/15/05 Application # 05-50013707

COUNTY OF HARNETT LAND USE APPLICATION
Central Permitting 102 E. Front Street, Lillington, NC 27546 Phone: (910) 893-4759 Fax: (910) 893-2793 www.harnett.org
1109892

LANDOWNER: EM Development Inc Mailing Address: PO Box 320
City: Zebulon State: NC Zip: 27597 Phone #: _____
APPLICANT: Bobby Worlds Mailing Address: 2350 Twin Creeks Rd.
City: Clayton State: N.C. Zip: 27520 Phone #: 919-868-4502

PROPERTY LOCATION: SR #: 1229 SR Name: McDougal Road
Address: Mystic Lane
Parcel: 1005490174 05 PIN: 0100030-50-UR34.000
Zoning: R30 Subdivision: Rivers Ridge Lot #: 5 Lot Size: 58
Flood Plain: X Panel: 0080 Watershed: N/A Deed Book/Page: Book 2026/pg 434 Plat Book/Page: 2005/987

DIRECTIONS TO THE PROPERTY FROM LILLINGTON: Take US 401, cross over bridge & turn right onto US-421. Turn left onto OLD US-421, & turn left on McDougal Rd. Property is approx. 2-3 miles on the left.

PROPOSED USE:
 SFD (Size 51 x 31) # Bedrooms 3 # Baths 2 Basement (w/wo bath) N/A Garage N/A Deck yes Crawl Space Slab
 Multi-Family Dwelling No. Units _____ No. Bedrooms/Unit _____
 Manufactured Home (Size _____ x _____) # of Bedrooms _____ Garage _____ Deck _____
 Number of persons per household SPEC
 Business Sq. Ft. Retail Space _____ Type _____
 Industry Sq. Ft. _____ Type _____
 Church Seating Capacity _____ Kitchen _____
 Home Occupation (Size _____ x _____) # Rooms _____ Use _____
Additional Information: _____
 Accessory Building (Size _____ x _____) Use _____
 Addition to Existing Building (Size _____ x _____) Use _____
 Other _____

Additional Information:
Water Supply: County Well (No. dwellings _____) Other Environmental Health Site Visit Date: _____
Sewage Supply: New Septic Tank Existing Septic Tank County Sewer Other
Erosion & Sedimentation Control Plan Required? YES NO

Property owner of this tract of land own land that contains a manufactured home w/in five hundred feet (500') of tract listed above? YES NO
Structures on this tract of land: Single family dwellings 1 Manufactured homes _____ Other (specify) _____

Required Residential Property Line Setbacks: proposed

	Minimum	Actual
Front	35	35'
Rear	25	103'
Side	10	30'
Corner	20	N/A
Nearest Building	10	N/A

If permits are granted I agree to conform to all ordinances and the laws of the State of North Carolina regulating such work and the specifications or plans submitted. I hereby swear that the foregoing statements are accurate and correct to the best of my knowledge.

Bobby Worlds _____
Signature of Owner or Owner's Agent Date 11-29-05

This application expires 6 months from the initial date if no permits have been issued

A RECORDED SURVEY PLAT AND RECORDED DEED ARE REQUIRED WHEN APPLYING FOR A LAND USE APPLICATION

* Site Plan * Please use Blue or Black Ink ONLY 12/14/05 08/05

1" = 50'
 Kelly Walsh
 lot 5 - 6000 Ridge rd.
 914-865-4500

PLAN APPROVAL
 DISTRICT RABD USE SFD
 BEDROOMS 3

12/14/2005 A. Driggus
 Zoning Admin

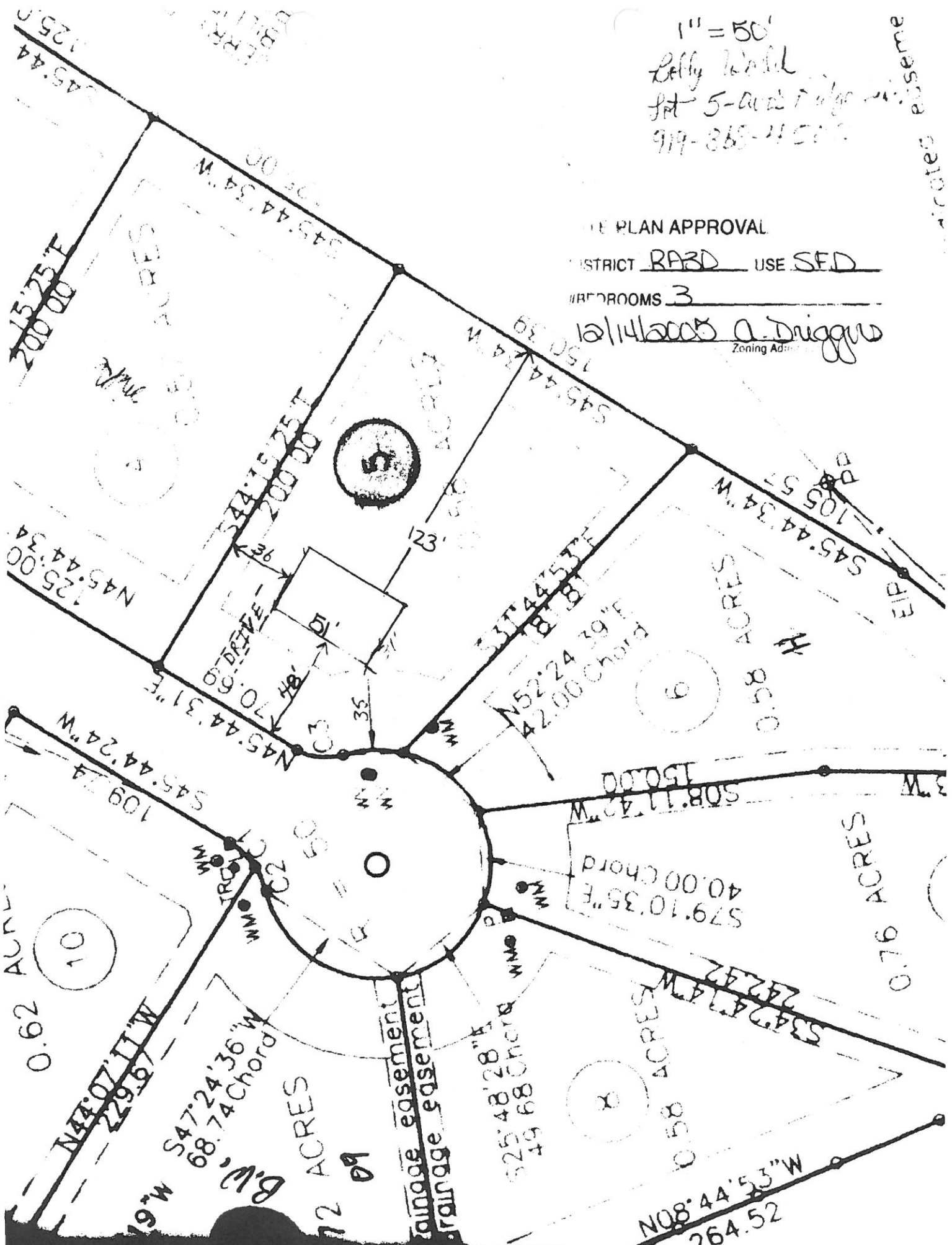

driveway easement

drainage easement

drainage easement

Harnett County Planning Department

PO Box 65, Lillington, NC 27546

910-893-7527

Notification
Environmental Health New Septic Systems Test
Environmental Health Code **800**

- Place "property flags" in each corner of lot. All property lines must be clearly flagged.
- Place "house corner flags" at each corner of where the house/manufactured home will sit. Use additional flagging to outline driveways, garages, decks, out buildings, swimming pools, etc.
- Place flags at locations as developed on site plan by Customer Service Technician and you.
- Place Environmental Health "orange" card in location that is easily viewed from road.
- *No grading of property should be done.* Undergrowth should be cleaned out to allow soil evaluation to be performed. Inspectors should be able to walk freely.
- After preparing proposed site call the voice permitting system at 910-893-7527 and give code **800** for Environmental Health confirmation. Please note confirmation number given at end of recording for proof of request.
- To hear results, call IVR in approx. 7-10 working days. Once approved, proceed to Central Permitting for permits.

Environmental Health Existing Tank Inspections

Environmental Health Code 800

- Place Environmental Health "orange" card in location that is easily viewed from road.
- Prepare for inspection by removing soil over door as diagram indicates. Loosen trap door cover. (Unless inspection is for a septic tank in a mobile home park)
- After preparing trapdoor call the voice permitting system at 910-893-7527 and give code **800** for Environmental Health confirmation. Please note confirmation number given at end of recording for proof of request.
- To hear results, call IVR in approx. 7-10 working days. Once approved, proceed to Central Permitting for permits.

Health and Sanitation Inspections

Health and Sanitation Plan Review 826

- After submitting plans for food and lodging, call the voice permitting system at 910-893-7527 and give code **826** for Health and Sanitation confirmation. Please note confirmation number given at end of recording for proof of request.
- To hear results, call IVR in approx. 7-10 working days. Once approved, proceed to Central Permitting for permits.

Fire Marshal Inspections

Fire Marshall Plan Review Code 804

- Call the voice permitting system at 910-893-7527 and give code **804** for plan review. Please note confirmation number given at end of recording for proof of request.
- To hear results, call IVR in approx 7-10 working days. Once approved, proceed to Central Permitting for permits.
- Pick up Fire Marshal's letter and place on job site until work is completed.

Public Utilities

- Place stake with "orange" tape/name thirty feet (30) from the center of the road at the location you wish to have water tap installed.
- Allow four to six weeks after application for water/sewer taps. Call Utilities at 893-7575 for technical assistance.

Building Inspections *www.harnett.org*

- Call the voice permitting system at 910-893-7527 to schedule inspections. Please note confirmation number given at end of recording for proof of request.
- For new housing/set up permits must meet E 911 / Addressing guidelines prior to calling for final inspection.
- To hear results of inspections, call IVR after scheduled inspection is done.

E911 Addressing

Addressing Confirmation Code 814

- Address numbers shall be mounted on the house, 3 inches high (5" for commercial).
- Numbers must be a contrasting color from house, must be clearly visible night and day at entrance of driveway if home is 100 ft or more from road, or if mailbox is on opposite side of road.
- Once you purchase permits and footing inspection has been approved call the voice permitting system at 910-893-7527 and give code **814** for address confirmation. This must be called in even if you have contacted E911 for verbal confirmation

Customers can view all inspection results online at www.harnett.org.

Applicant Signature: *Sally Walsh* Date: 12/14/2005