

Sheet:
 Property ID:
 Lot #:
 File #:
 Code:

**SOIL/SITE EVALUATION
 for ON-SITE WASTEWATER SYSTEM**

Owner: 05-500 13700
 Address:

Applicant:

Date Evaluated: 01-17-06

Proposed Facility: Home
 Location of Site: 1265

Design Flow (.1949): 360

Property Size: .50 AC
 Property Recorded: unk

Water Supply: Public Individual Well
 Evaluation Method: Auger Boring Pit
 Type of Wastewater: Sewage Industrial Process

Spring Other
 Cut
 Mixed

1940 Landscape Position/ Slope%	Horizon Depth (IN.)	SOIL MORPHOLOGY 1941		OTHER PROFILE FACTORS				Profile Class & LTAR
		1941 Structure/ Texture	1941 Consistence Mineralogy	1942 Soil Wetness/ Color	1943 Soil Depth (IN.)	1956 Sapro Class	1944 Restr. Horiz.	
	0-18	GR JL	VFA SE					
	18-32	SDH JL	FA SE					
	32-42	SDH JL	FA SE		42			4-3
	0-12	GR JL	VFA SE					
	12-30	SDH JL	FA SE					
	30-38	SDH JL	FA SE		38			4-3
	38		Free H ₂ O					
	0-18	GR JL	VFA SE					
	18-30	SDH JL	FA SE					
	30-38	SDH JL	FA SE		38			4-3
	38		Free H ₂ O					
	0-18	GR JL	VFA SE					
	18-30	SDH JL	FA SE					
	30-38	SDH JL	FA SE		38			4-3
	38		Free H ₂ O					
	0-18	GR JL	VFA SE					
	18-30	SDH JL	FA SE					
	30-38	SDH JL	FA SE		38			4-3
	38		Free H ₂ O					

Description	Initial System	Repair System
Available Space (.1945)	✓	✓
System Type(s)	GenA	LP
Site LTAR	.30	.15

Other Factors (.1946): _____
 Site Classification (.1948): PJ
 Evaluated By: gws
 Others Present:

1-11 1x 18.24

COMMENTS: _____

<u>LANDSCAPE POSITIONS</u>	<u>GROUP</u>	<u>TEXTURES</u>	<u>.1955 LTAR</u>	<u>CONSISTENCE MOIST</u>	<u>WET</u>
R-RIDGE	I	S-SAND	1.2 - 0.8	VFR-VERY FRIABLE FR-FRIABLE FI-FIRM VFI-VERY FIRM EFI-EXTREMELY FIRM	NS-NON-STICKY SS-SLIGHTLY STICKY S-STICKY VS-VERY STICKY NP-NON-PLASTIC SP-SLIGHTLY STICKY P-PLASTIC VP-VERY PLASTIC
S-SHOULDER SLOPE		LS-LOAMY SAND			
L-LINEAR SLOPE	II	SL-SANDY LOAM	0.8 - 0.6		
FS-FOOT SLOPE		L-LOAM			
N-NOSE SLOPE	III	SI-SILT-	0.6 - 0.3		
H-HEAD SLOPE		SIL-SILT LOAM			
CC-CONCLAVE SLOPE		CL-CLAY LOAM			
CV-CONVEX SLOPE		SCL-SANDY CLAY LOAM			
T-TERRACE	IV	SIC-SILTY CLAY	0.4 - 0.1		
FP-FLOOD PLAN		C-CLAY			
		SC-SANDY CLAY			

STRUCTURE
 SG-SINGLE GRAIN
 M-MASSIVE
 CR-CRUMB
 GR-GRANULAR
 SBK-SUBANGULAR BLOCKY
 ABK-ANGULAR BLOCKY
 PL-PLATY
 PR-PRISMATIC

MINERALOGY
 SLIGHTLY EXPANSIVE
 EXPANSIVE

Show profile locations and other site features (dimensions, reference or benchmark, and North).

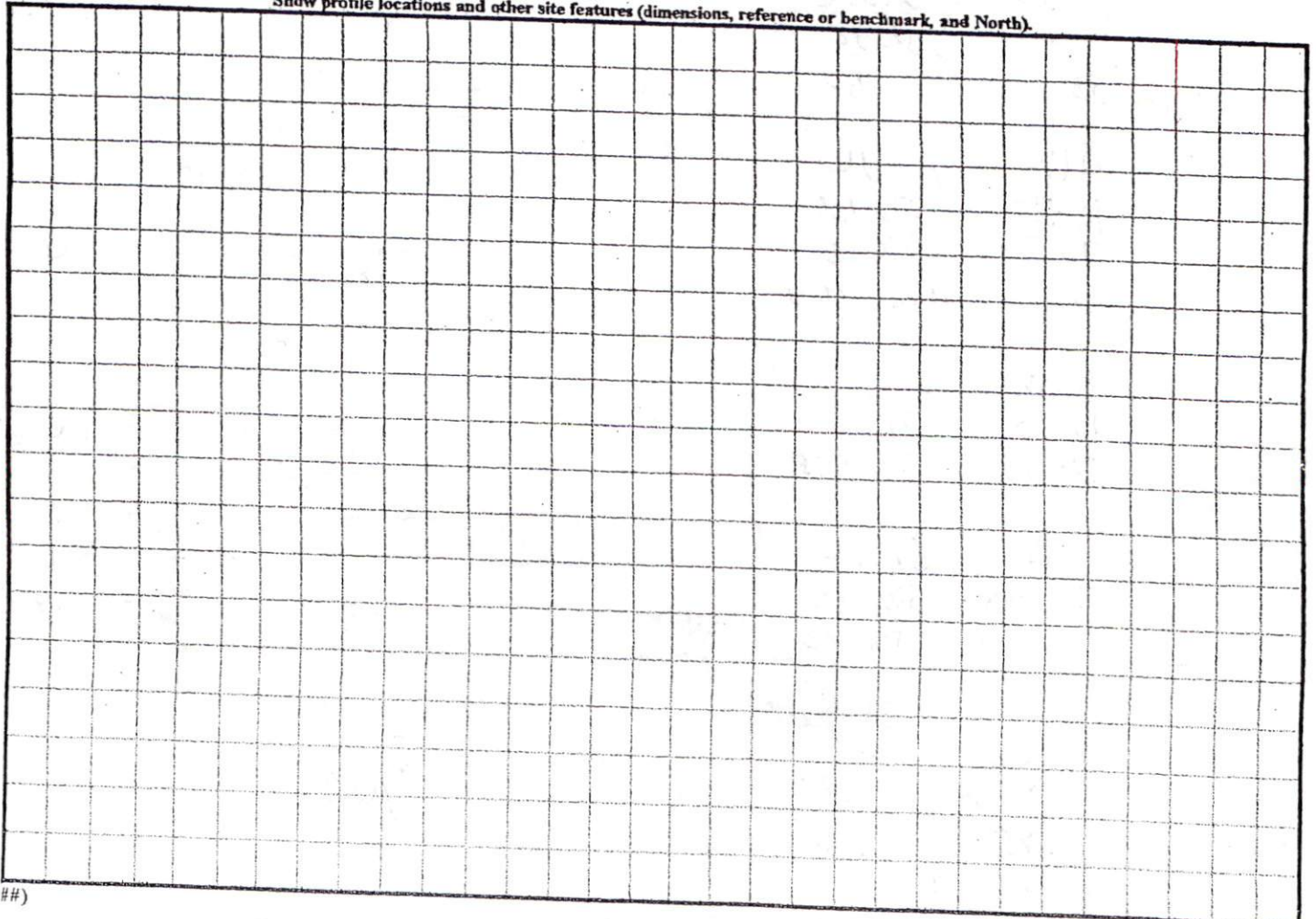

MARSHALL & MILDRED PAGE
 DB 1875, PG 895-899
 MAP NO. 2003-1161

SIGN EASEMENT

COURSE	BEARING	DISTANCE
L-1	S 80°47'30"E	12.00'
L-2	S 09°12'30"W	18.00'
L-3	N 80°47'30"W	29.58'

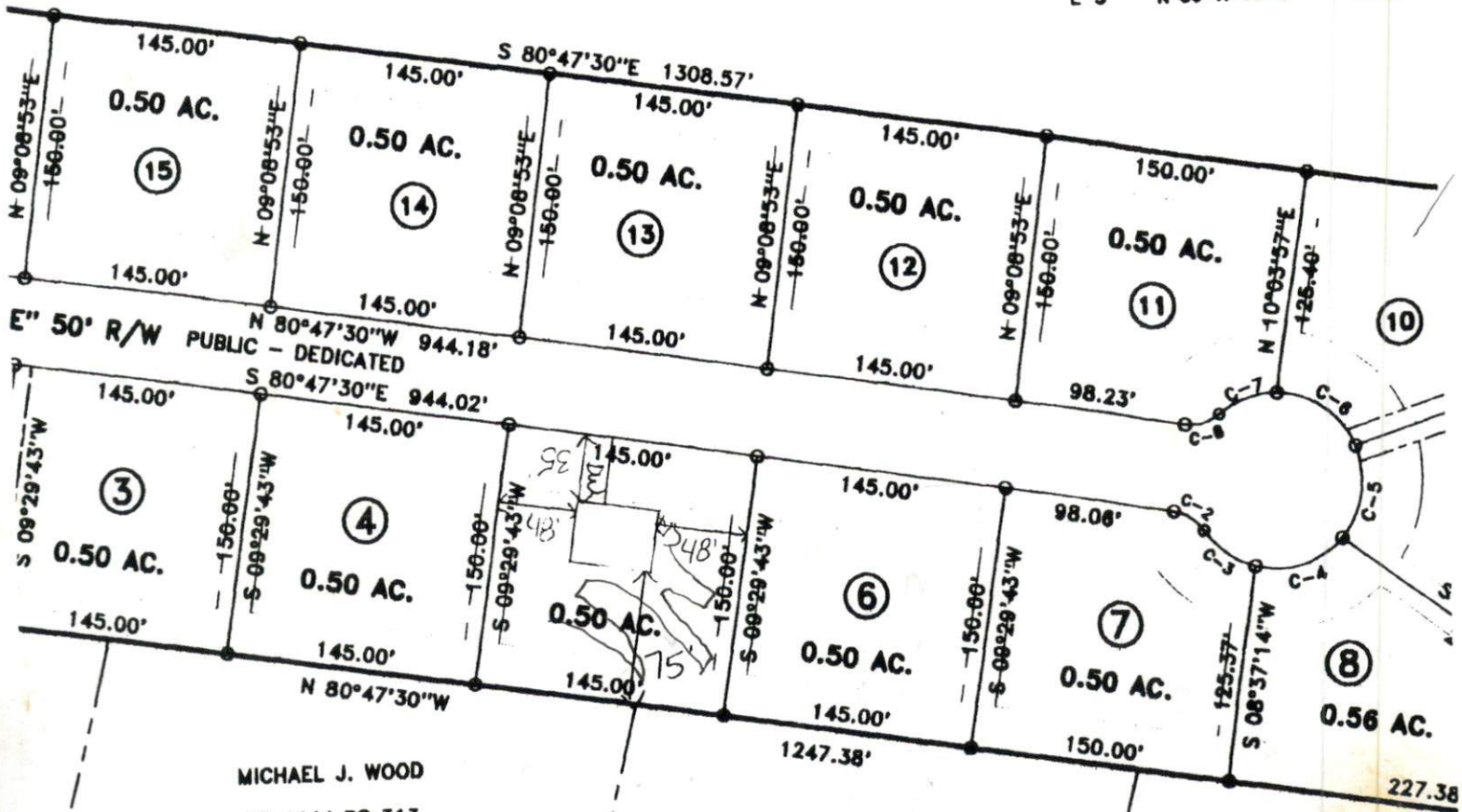

MICHAEL J. WOOD
 DB 1111, PG 313
 PLAT CAB.F, SLIDE 130-A

JAMES R. WAGNOR
 820, PG 724
 PLAT CAB.C, SLIDE 130-A

DANTA S. WAGNER
 DB 820, PG 712
 PLAT CAB.C, SLIDE 130-

It was drawn under
 book SEE,
 and are clearly
 shown on SEE, Page MAP,
 10000; that this plat
 is amended. Witness
 my hand this 16TH

PLAT PLAN APPROVAL
 DISTRICT RAZOR USE SFD
 #BEDROOMS 3
12/13/05
 Zoning Administrator

Harnett County Public Utilities
 Plat Plan PreApproval Only
 NOT FOR CONSTRUCTION

Water is available to this site
 via a line located on SA 1265

Signature [Signature]
 Date: 12/17/04

I HEREBY CERTIFY
 THIS IS A SUBDIVISION
 OF A COUNTY OR
 IN ACCORDANCE WITH
 ORDINANCE THAT
 GOVERN THE
 LAND

1" = 100'

SURVEY FOR:

