



Soil & Environmental Consultants, PA

11010 Raven Ridge Road • Raleigh, North Carolina 27614 • Phone: (919) 846-5900 • Fax: (919) 846-9467
www.SandEC.com

FACSIMILE SHEET FAX NO. (919) 846-9467

DATE: 7-27-06 (resend) Project Number: 2939.51

TO: NAME: Oliver T. CC: _____

COMPANY: Hannett Col. Env. Services _____

FAX NUMBER: 910-893-~~9371~~ 9371 _____

FROM: JASON WOOD SUBJECT: BALLARD WOODS LOT 91

The following items are being faxed. Number of pages including transmittal sheet: 6

- | | |
|--|---|
| <input checked="" type="checkbox"/> For Your Comments/Approval | _____ For Your Information |
| _____ Per Our Conversation | _____ Per Your Request |
| _____ Please Advise | _____ Please Call |
| _____ Would Like To Discuss | <input checked="" type="checkbox"/> Please Handle |

- HARD COPY SENT:
- | | |
|-----------------------|---|
| _____ US Regular Mail | _____ Hand Delivery |
| _____ Overnight | <input checked="" type="checkbox"/> No Hard Copy Sent |

REMARKS: _____

Please call to ensure receipt of this. The last one (original/ revised one) was sent 5/29/06
JW

IF YOU HAVE ANY PROBLEMS WITH THIS TRANSMISSION, PLEASE CONTACT JASON WOOD AT (919) 846-5900.

CONFIDENTIALITY NOTICE

This transmission is intended only for the use of the individual or entity to which it is addressed and may contain information that is privileged and confidential. If the reader of this message is not the intended recipient, you are hereby notified that any disclosure, distribution or copying of this information is strictly prohibited. If you have received this transmission in error, please notify us immediately by telephone and return the faxed documents to us at the above address via the United States Postal Service.

Charlotte Office:
236 LePhillip Court, Suite C
Concord, NC 28025
Phone: (704) 720-9405
Fax: (704) 720-9406

Greensboro Office:
3817-E Lawndale Drive
Greensboro, NC 27455
Phone: (336) 540-8234
Fax: (336) 540-8235

3-BEDROOM INNOV. PRESSURE MANIFOLD SYSTEM
LINES 1,2,3,4 .3 LTAR W EZ-FLOW
3-BEDROOM PUMP TO D-BOX REPAIR
LINES 5,6,7 (3 X 100'+) .3 LTAR W-EZFLOW

NO FOUNDATION DRAINS

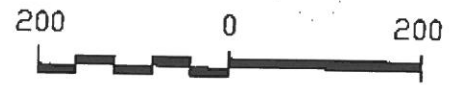
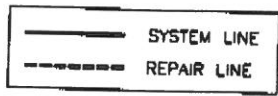
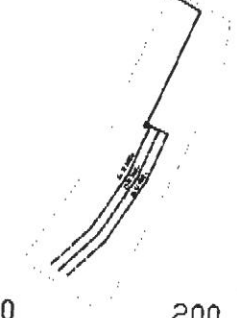
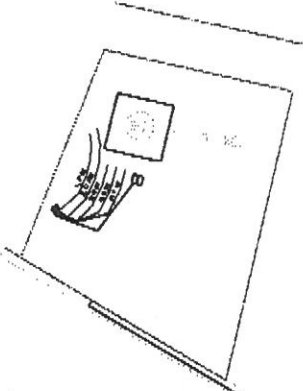

PROJECT NO. 0030.S1	SCALE 1" = 50'	SHEET TITLE: LOT 91 SEPTIC SYSTEM LAYOUT
PROJECT MGR. DW	FIELD WORK JW,CO	PROJECT NAME: OAK CITY HOMES BALLARD WOODS HARNETT COUNTY, NORTH CAROLINA MAY 2008
DRAWN BY JW		
10030.S1/BALLAR.DWG		





Soil & Environmental Consultants, PA
11010 Raven Ridge Road • Raleigh, North Carolina 27614 • Phone: (919) 846-5900 • Fax: (919) 846-9467
www.SandEC.com

3-BEDROOM INNOV. PRESSURE MANIFOLD SYSTEM
LINES 1,2,3,4,5 .3 LTAR W/ EZ-FLOW
3-BEDROOM PUMP TO D-BOX REPAIR
LINES 6,7,8 .3 LTAR W-EZ-FLOW

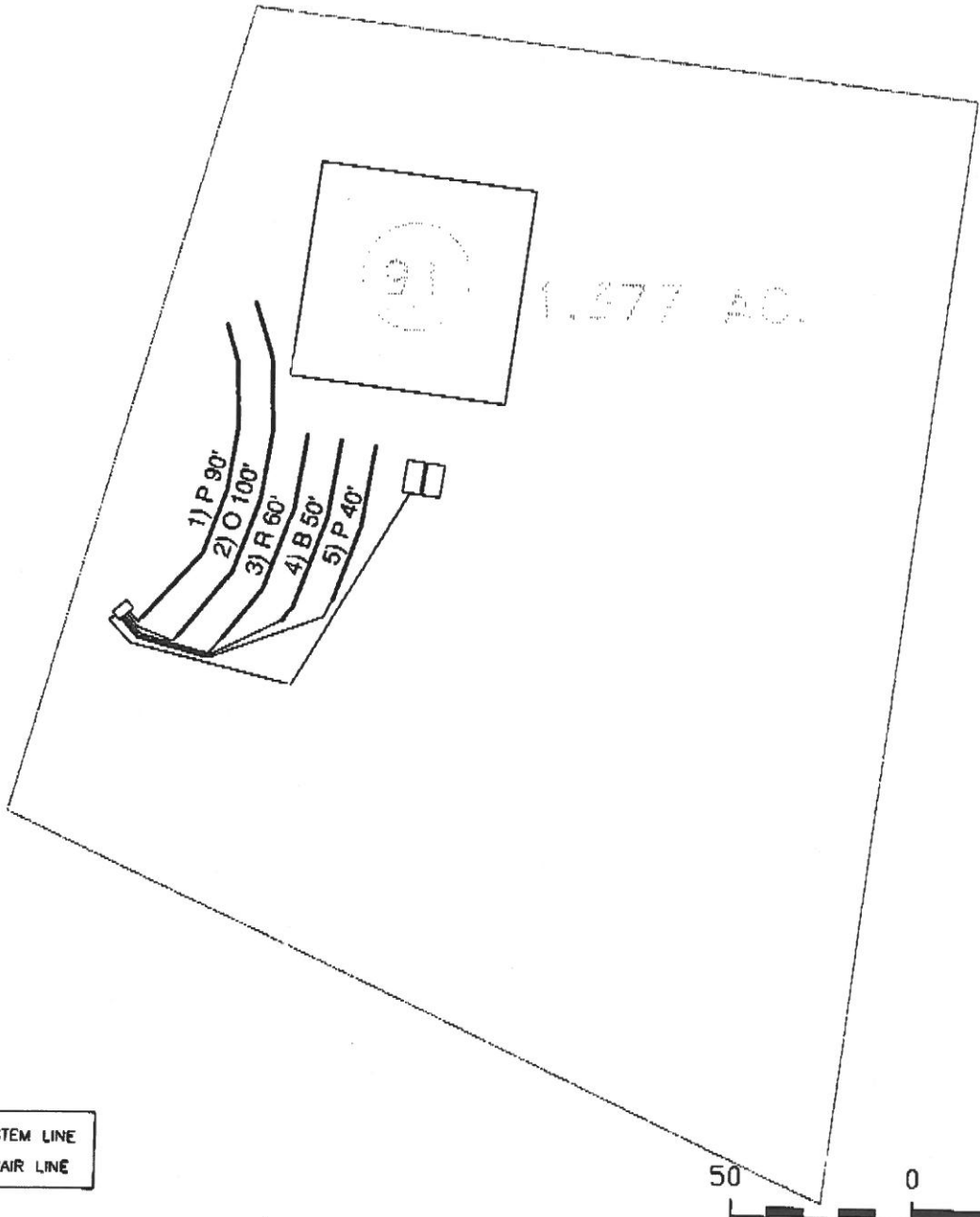
NO FOUNDATION DRAINS



	SYSTEM LINE
	REPAIR LINE



PROJECT NO. 9838.S1	SCALE 1" = 30'	SHEET TITLE: LOT B1 SEPTIC SYSTEM LAYOUT	 Soil & Environmental Consultants, PA 11010 Raven Ridge Road • Raleigh, North Carolina 27614 • Phone: (919) 846-5900 • Fax: (919) 846-9467 www.SandEC.com
PROJECT MGR, DW	FIELD WORK JW,CO	PROJECT NAME: OAK CITY HOMES BALLARD WOODS HARNETT COUNTY, NORTH CAROLINA MAY 2005	
DRAWN BY JW			
109279.S1\BALLAR.DWG			

3-BEDROOM INNOV. PRESSURE MANIFOLD SYSTEM
LINES 1,2,3,4,5 .3 LTAR W/ EZ-FLOW
3-BEDROOM PUMP TO D-BOX REPAIR
LINES 6,7,8 .3 LTAR W-EZFLOW

REPAIR SITE PLAN

NO FOUNDATION DRAINS

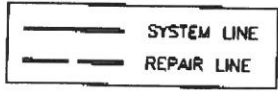
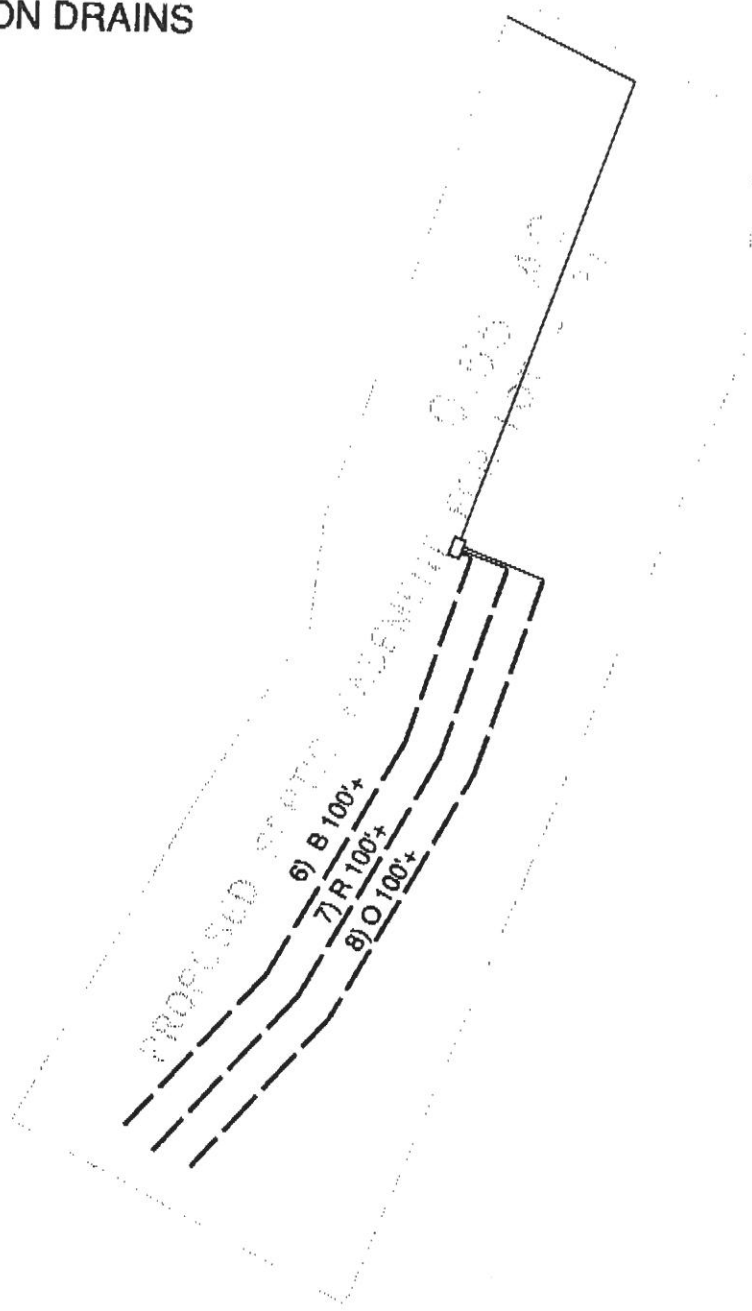

PROJECT NO. 9838.91	SCALE 1" = 80'	SHEET TITLE: LOT 91 SEPTIC SYSTEM LAYOUT
PROJECT MGR. DW	FIELD WORK JW,CO	PROJECT NAME: OAK CITY HOMES BALLARD WOODS HARNETT COUNTY, NORTH CAROLINA MAY 2008
DRAWN BY JW		
18939.S1BALLAR.DWG		



Soil & Environmental Consultants, PA
 11010 Raven Ridge Road • Raleigh, North Carolina 27614 • Phone: (919) 846-5900 • Fax: (919) 846-9467
www.SandEC.com

BALLARD WOODS LOT 91

Project No. 9939.S1

LAYOUT FOR 3 BEDROOM HOME

May 6, 2006

<u>LINE #</u>	<u>FLAG</u> <u>COLOR</u>	<u>BS</u>	<u>HI</u>	<u>FS</u>	<u>ELEVATION</u>	<u>FLAGGED</u> <u>LINE LENGTH</u>	<u>DESIGN</u> <u>LINE LENGTH</u>
TBM		4.7			100.00		
INSTR. 1			104.70				
*1	PINK			2.90	101.80	90	90
*2	ORANGE			3.10	101.60	100	100
*3	RED			3.40	101.30	60	60
*4	BLUE			4.60	100.10	50	50
*5	PINK			6.40	98.30	40	40
		-8.1					
6	BLUE			7.00	97.70	100+	105
7	RED			9.60	95.10	100+	105
8	ORANGE			12.30	92.40	100+	105
Total						340	655

	<u>LINE</u> <u>LENGTH</u>	<u>LTAR</u> <u>GPD/FT²</u>	<u>SYSTEM</u> <u>TYPE</u>	<u>SOIL</u> <u>LTAR</u> <u>GPD/FT²</u>	<u>INNOVATIVE</u> <u>SYSTEM</u>	<u>DISTRIBUTION</u>
* System	340	0.30	INNOV.	0.30	EZ-Flow	Pressure Manifold
Repair	315	0.30	Innov.	0.30	EZ-Flow	PUMP TO D-BOX

- Notes:**
- ** TBM ON TOP OF METER BOX; REPAIR= IN "V" OF TREE ABOVE FIELDS
 - **TBM is assumed to be 100'.
 - **All measures in feet.
 - **Nitrification lines are demonstrated on contour via colored pin flags.
 - **BS, HI, and FS indicate rod readings.

3-BEDROOM INNOV. PRESSURE MANIFOLD SYSTEM
 LINES 1,2,3,4 .3 LTAR W/ EZ-FLOW
 3-BEDROOM PUMP TO D-BOX REPAIR
 LINES 5,6,7 .3 LTAR W-EZFLOW

NO FOUNDATION DRAINS

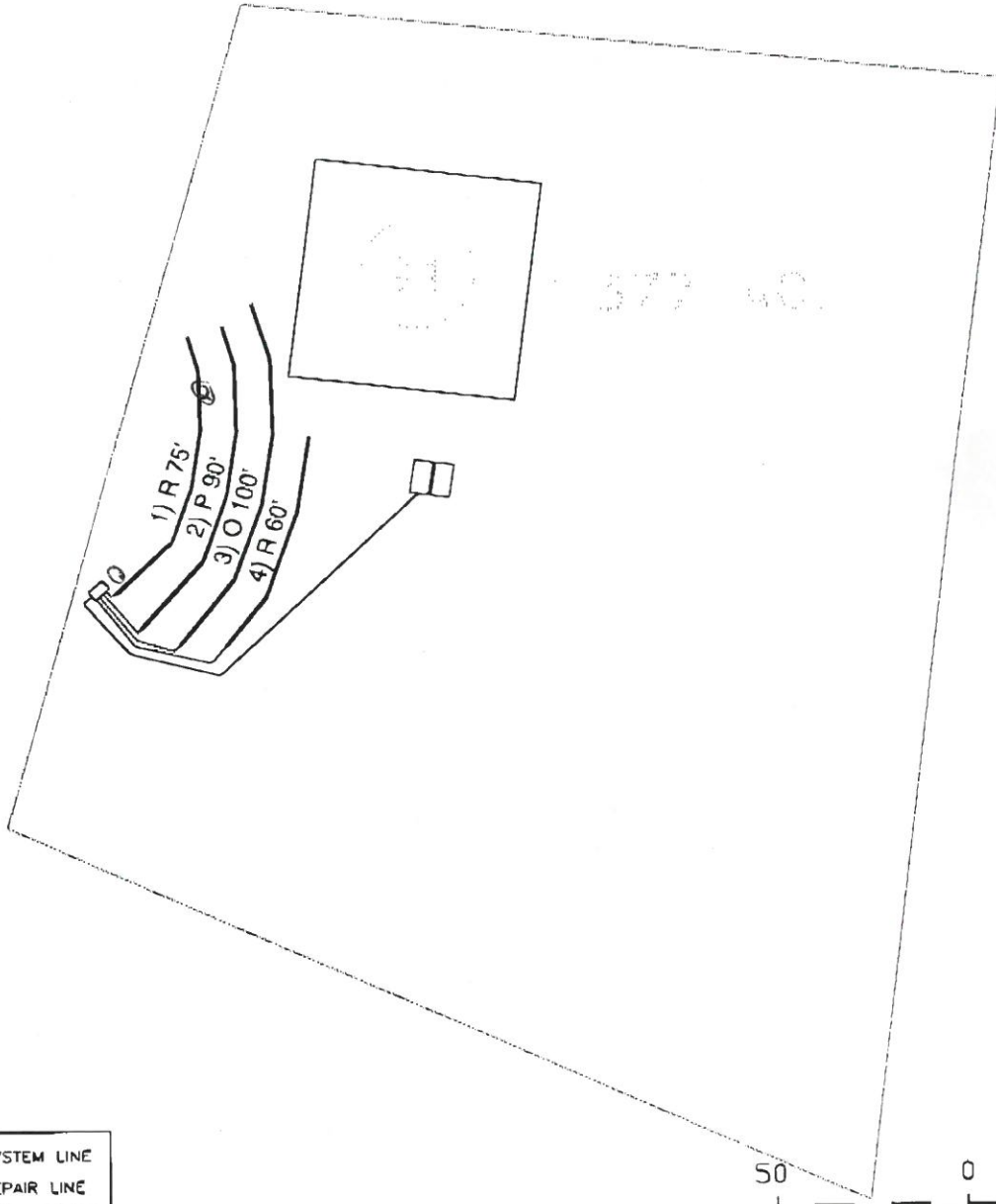

①
 0-08" G SCL RES/P 10%
 22" ~ 50% P/P 16"
 US

②
 0-13 G SCL VFR 10%
 13-17 50K SCL RES/P US
 17" 50K C F 15%
 W/P CR2 @ 17"

—	SYSTEM LINE
- - -	REPAIR LINE



PROJECT NO. 9839.91	SCALE 1" = 50'	SHEET TITLE: LOT 91 SEPTIC SYSTEM LAYOUT
PROJECT MGR. DW	FIELD WORK JW,CO	PROJECT NAME: OAK CITY HOMES BALLARD WOODS HARRETT COUNTY, NORTH CAROLINA MAY 2001
DRAWN BY JW		
19839.91BALLAR.DWG		



Soil & Environmental Consultants, PA
 11010 Raven Ridge Road • Raleigh, North Carolina 27614 • Phone: (919) 846-5900 • Fax: (919) 846-9467
 www.SundEC.com

**BALLARD WOODS LOT 91
SYSTEM**

<u>Line #</u>	<u>Color</u>	<u>Elevation</u>	<u>Length</u>	<u>Hole Size</u>	<u>Flow/Tap</u>	<u>and</u>	<u>Trench Area</u>	<u>Line LTAR</u>
1	PINK	2.9	90	SCH 80 3/4	10.1	89.40	270	0.331
2	ORANGE	3.1	100	SCH 40 3/4	12.5	110.65	300	0.369
3	RED	3.4	80	SCH 40 1/2	7.11	62.94	180	0.350
4	BLUE	4.6	60	SCH 80 1/2	5.48	48.51	150	0.323
5	PINK	6.4	40	SCH 80 1/2	5.48	48.51	120	0.404

total feet = 340 gal/min = 40.87

Des. Flow 360
 Pump Run= 8.85
 soil LTAR 0.3
 (EZLAY Itar +6%) 0.318
 LTAR with INNOV. + 6% 0.4
 LTAR with INNOV. 0.42

100% Dose Volume 221.26
 Percent Dose Volume 75%
 Total 165.94

Pump Run Time 4.08

Ballard Woods Subdivision
 Oak City Homes
 Lot #91
 3-Bedroom Layout

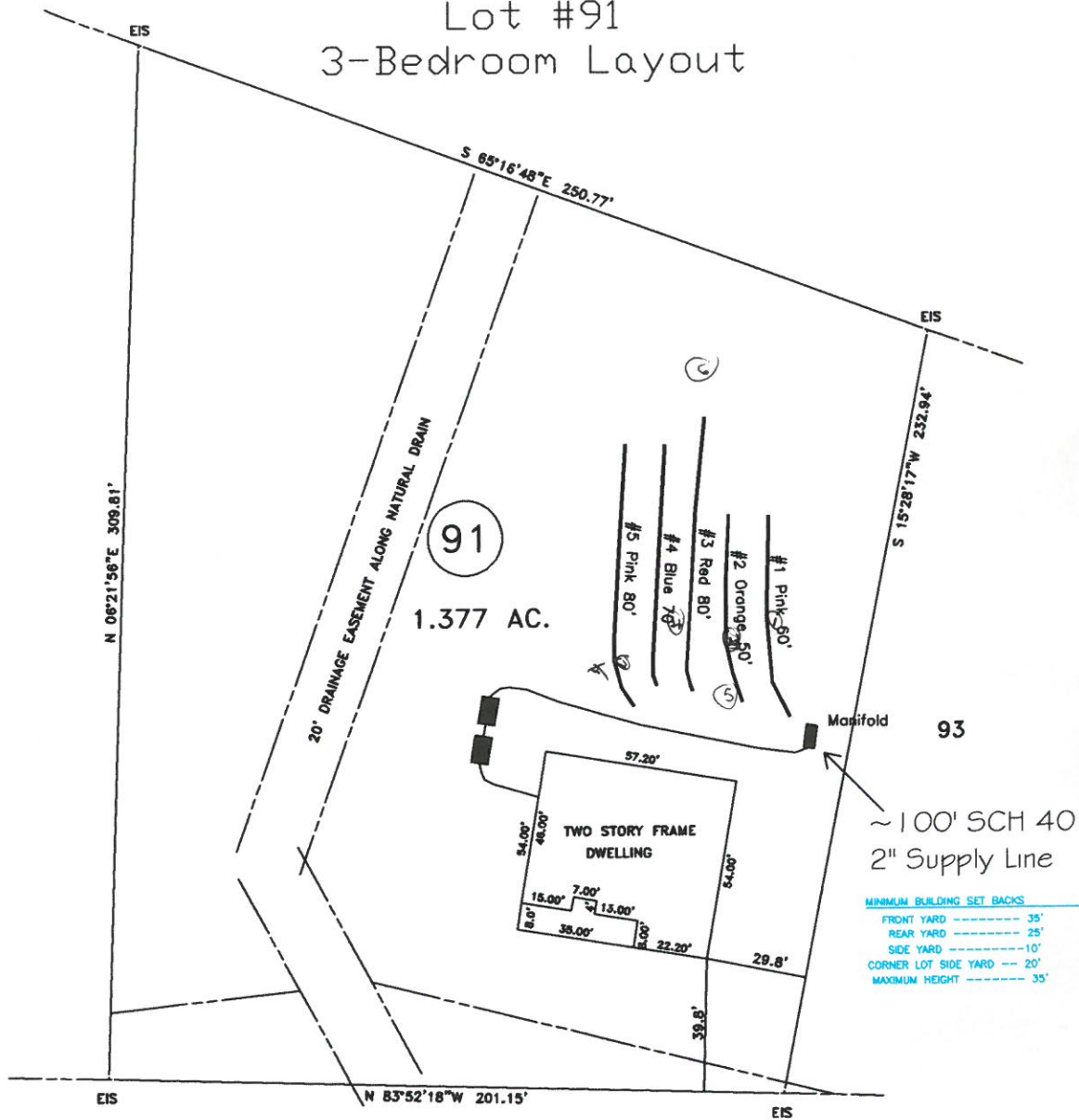

~100' SCH 40
 2" Supply Line

MINIMUM BUILDING SET BACKS

FRONT YARD	-----	35'
REAR YARD	-----	25'
SIDE YARD	-----	10'
CORNER LOT SIDE YARD	-----	20'
MAXIMUM HEIGHT	-----	35'

"RUTH CIRCLE" 50' R/W

GRAPHIC SCALE
 1" = 50'



System: Pressure Manifold
 Lines: 1-5, (340')
 Accepted Status System
 0.3 Soil LTAR
 12" Trench Bottom
 8" of approved fill material required of drain field.
 Repair located in an off-site area on the original septic permit.

Central Carolina
 Soil Consulting
 919-784-9449
 Project # 399

Ballard Woods

Lot 91

3-Bedroom Home (360 gal./day)

<u>LINE #</u>	<u>COLOR</u>	<u>BS</u>	<u>HI</u>	<u>FS</u>	<u>ELEVATION</u>	<u>LINE LENGTH</u>	<u>Design Length</u>
TBM		0.0		100.0		<u>in field</u>	<u>installation</u>
INST. 1			100.0				
1	<i>Pink</i>			4.3	95.7	62	60
2	<i>Orange</i>			4.7	95.3	54	50 ←
3	<i>Red</i>			4.9	95.1	80	80 100
4	<i>Blue</i>			5.7	94.3	72	70 70
5	<i>Pink</i>			7.5	92.5	80	80 80
Total						348	340

System

Lines 1-5

System Type

Accepted Status System
EZ-FLOW

Suggested Soil LTAR 0.300
(gal/day/ft²)

System Installation LTAR 0.27

Total Line Length 340

Square Footage 1020

Proposed Trench Bottom 12"
8" of approved fill material required over drain field.

Distribution Method Pressure Manifold

Notes: No foundation drains

**Ballard Woods, Lot 91
System, Tap Chart**

Bench Mark	0.00	is = 100.00 Location of BM		Elevation Head					16.70
Pump tank elev.	15	85.00	Pump elev.	80.00	Manifold elev.			96.70	
line	color	rod read	Elevation	length	hole size	flow/tap	gal/day	trench area	LINE LTAR
1	Pink	4.30	95.70	60	1/2in SCH 80	5.48	61.10	180	0.3394
2	Orange	4.70	95.30	50	1/2in SCH 80	5.48	61.10	150	0.4073
3	Red	4.9	95.10	80	1/2in SCH 40	7.11	79.27	240	0.3303
4	Blue	5.70	94.30	70	1/2in SCH 40	7.11	79.27	210	0.3775
5	Pink	7.50	92.50	80	1/2in SCH 40	7.11	79.27	240	0.3303

	total	feet =	340	gal/min =	32.29	LTAR =	0.3000
						LTAR + %5	0.3150
% of Dose Vol.	75	<u>Des. Flow</u>	360			(ltar W/ INOV)	0.4000
Dose Volume	165.75	Pump Run=	11.15			(ltar W/ INOV + 5%)	0.4200
Dose Pump Time	5.13	Tank Gal/IN	21				
Drawdown in Inches	7.89						