

COMMENTS: _____

<u>LANDSCAPE POSITIONS</u>	<u>GROUP</u>	<u>TEXTURES</u>	<u>.1955 LTAR</u>	<u>CONSISTENCE MOIST</u>	<u>WET</u>
R-RIDGE	I	S-SAND	1.2 - 0.8	VFR-VERY FRIABLE	NS-NON-STICKY
S-SHOULDER SLOPE		LS-LOAMY SAND			
L-LINEAR SLOPE	II	SL-SANDY LOAM	0.8 - 0.6	FR-FRIABLE	SS-SLIGHTLY STICKY
FS-FOOT SLOPE		L-LOAM			
N-NOSE SLOPE	III	SI-SILT-	0.6 - 0.3	FI-FIRM	S-STICKY
H-HEAD SLOPE		SIL-SILT LOAM			
CC-CONCLAVE SLOPE		CL-CLAY LOAM			
CV-CONVEX SLOPE		SCL-SANDY CLAY LOAM			
T-TERRACE	IV	SIC-SILTY CLAY	0.4 - 0.1	EFI-EXTREMELY FIRM	VS-VERY STICKY
FP-FLOOD PLAN		C-CLAY			
		SC-SANDY CLAY			

STRUCTURE

- SG-SINGLE GRAIN
- M-MASSIVE
- CR-CRUMB
- GR-GRANULAR
- SBK-SUBANGULAR BLOCKY
- ABK-ANGULAR BLOCKY
- PL-PLATY
- PR-PRISMATIC

MINERALOGY

- SLIGHTLY EXPANSIVE
- EXPANSIVE

Show profile locations and other site features (dimensions, reference or benchmark, and North).

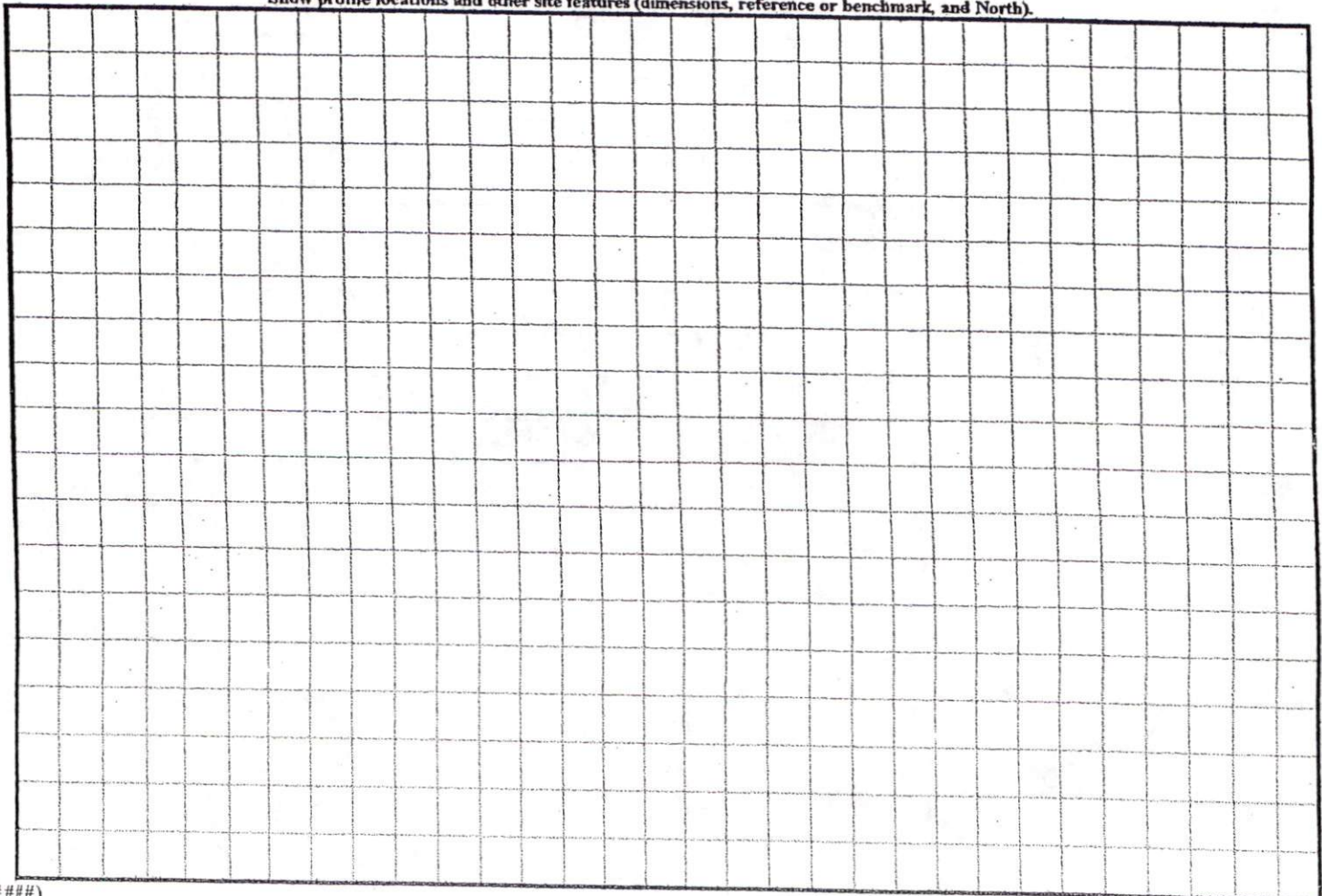

"COBBLESTONE DRIVE" 50' R/W

08=1

N 39°24'51"E 80.00'

PLAN APPROVAL
DISTRICT R20 USE SFD
#BEDROOMS 3
1217105
Zoning Administrator

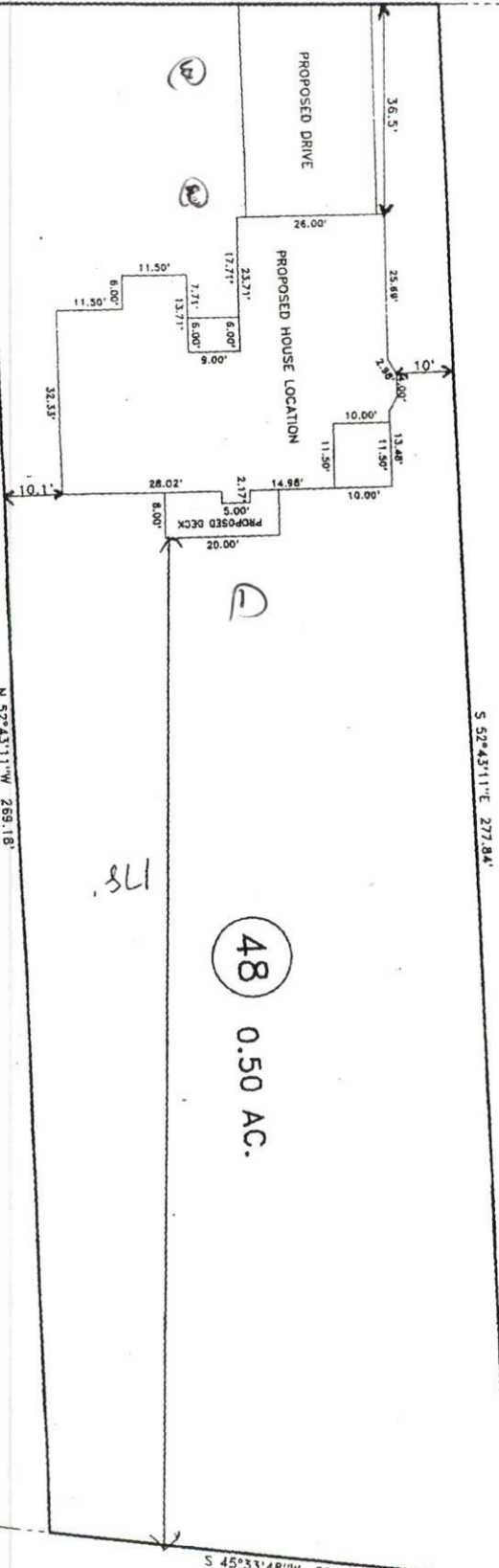

48 0.50 AC.

49

47

MAP REFERENCE: MAP NO. 2005-953

Cobblestone Dr.

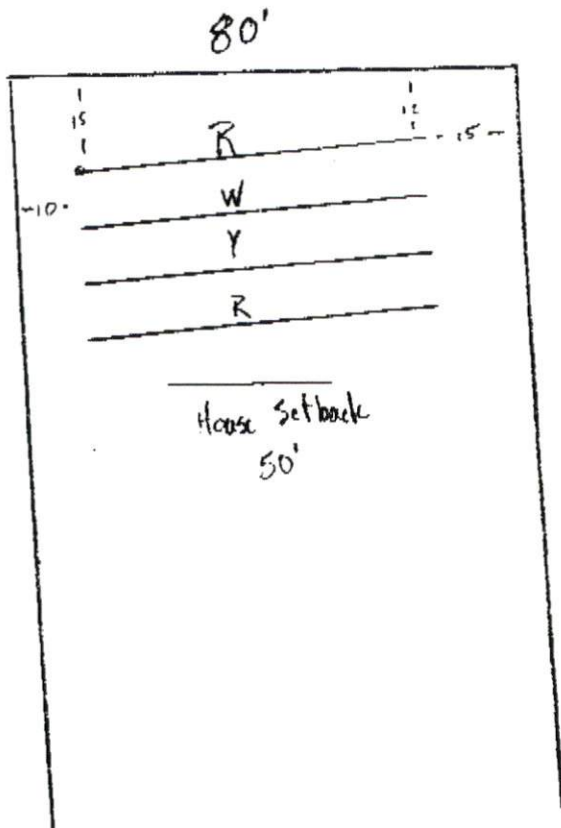

Lot 48 Stone Cross

1" = 30'

.8 LTAR

Accepted 25% Reduction = 112.5'

35% Reduction = 98'

210' Total

4 lines - 55' each

220' Total

- MOVE HOUSE TO 50' FROM FRONT PL
- 15' DRIVE ON LEFT SIDE OF HOUSE (FACING HOUSE)
- IF FRONT ENTRANCE GARAGE HOUSE MUST MOVE BACK FURTHER TO ACCOMADATE DRING

Thomas J. Bayne RS, L.S.
1241

SOUTHEASTEN SOIL & ENVIRONMENTAL ASSOC, INC.

PROPOSED SUBSURFACE WASTE DISPOSAL SYSTEM DETAIL SHEET

SUBDIVISION Stone Cross

LOT 48

INITIAL SYSTEM pump to approved 25% reduction

REPAIR pump to approved 25% reduction

DISTRIBUTION d-box

DISTRIBUTION d-box

BENCHMARK 100.0

LOCATION Front right corner

NO. BEDROOMS 4

proposed UTA = ⁴⁸ 0.5 gal/ft²

Frontal

<u>LINE</u>	<u>FLAG COLOR</u>	<u>ELEVATION</u>	<u>ACTUAL LENGTH</u>
1	B	98.10	60'
2	O	96.34	60'
3	Y	95.34	60'
4	W	94.25	60'
			<u>240'</u>
5	B	93.42	60'
6	O	92.42	60'
7	Y	91.42	60'
8	W	90.34	60'
			<u>240'</u>

BY M EAKER

DATE 08/2003

Southeastern Soil & Environmental Associates, Inc.

P.O. Box 9321
Fayetteville, NC 28311
Phone/Fax (910) 822-4540
Email mike@southeasternsoil.com

Stonecross Lot 48

Proposed Septic

- * SIDE ENTRY GARAGE
- * DRIVE ON LEFT OR RIGHT PROP LINE
- * HOUSE SETBACK 90' FROM FRONT PROPERTY LINE

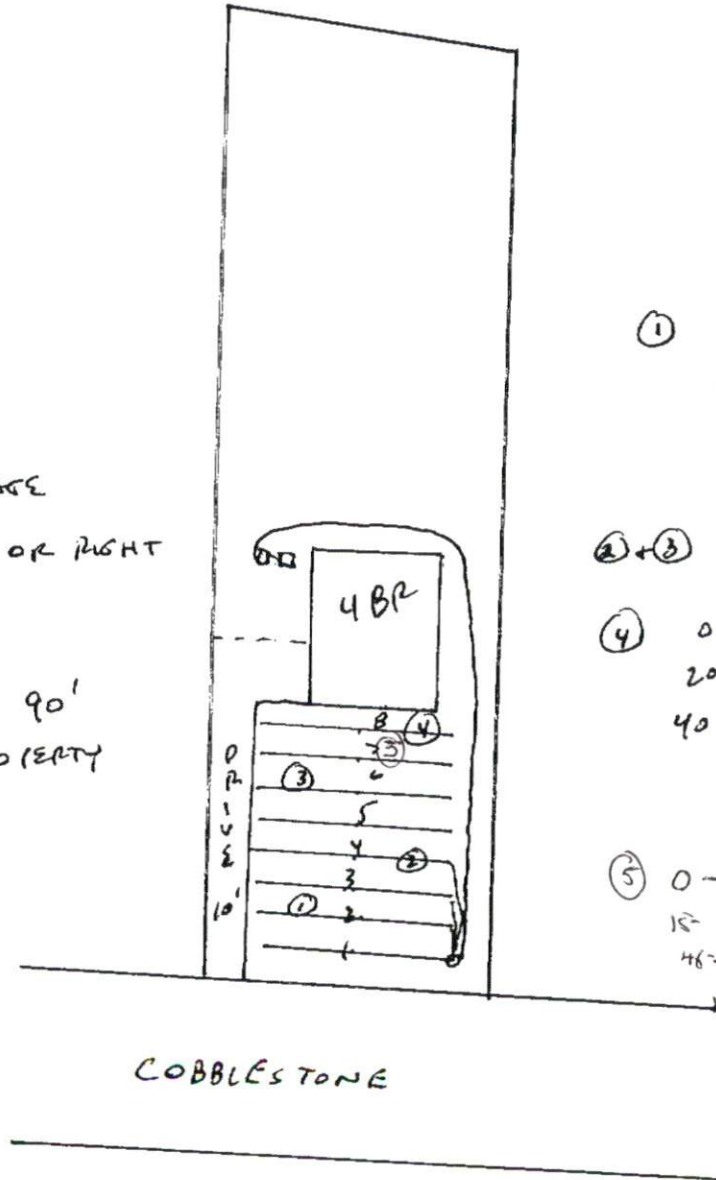

Profiles

① 0-20 LSand (VFr, wgr)
20-40 SCL (Fr, sblc)
40-48 SLAM
or 2 > 48"

②+③ 0-48+ (LSAND (VFr, wgr)

④ 0-20 LSand (VFr, wgr)
20-40 SLAM (VFr, wgr)
40-48+ SCL (Fr, sblc)
cr 2 @ 40"

⑤ 0-15" G LS VFr NS/VP
15-46" G S VFr NS/VP
46-48" SBK SL FL SS/SP

P5
S

1" = 60'