

Initial Application Date: 12/6/05

Applicati 0550013653

COUNTY OF HARNETT LAND USE APPLICATION

Central Permitting

102 E. Front Street, Lillington, NC 27546

Phone: (910) 893-4759

GULFSTREAM
1106742
Fax: (910) 893-2793

LANDOWNER: Stonecross LLC Mailing Address: 1201 N. Orange St
City: Wilmington State: DE Zip: 19801 Phone #: _____

APPLICANT: Caviness Land Development Mailing Address: 2818 Raeford Rd Ste. 200
City: Fayetteville State: NC Zip: 28303 Phone #: 910 481 0503

PROPERTY LOCATION: SR #: 1120 SR Name: Overhills Rd
Parcel: 01053514 010007 PDN: _____
Zoning: RA 202 Subdivision: Stonecross Lot #: 32 Lot Size: .35 AC
Flood Plain: X Panel: 155 Watershed: n/a Deed Book/Page: 1284 | 841 Plat Book/Page: 2005/953

DIRECTIONS TO THE PROPERTY FROM LILLINGTON: HWY 210 (S) TOWARDS SPRING LAKE. TAKE (R) ON RAY RD.
TURN (R) ON OVERHILLS. TURN (L) INTO STONECROSS

PROPOSED USE:

- Sg. Family Dwelling (Size 28 x 56) # of Bedrooms 3 # Baths 2 Basement (w/wo bath) — Garage 2 car Deck Yes 12x14
- Multi-Family Dwelling No. Units _____ No. Bedrooms/Unit _____
- Manufactured Home (Size _____ x _____) # of Bedrooms _____ Garage _____ Deck _____

Included

- Comments: _____
- Number of persons per household SPEC
 - Business Sq. Ft. Retail Space _____ Type _____
 - Industry Sq. Ft. _____ Type _____
 - Home Occupation (Size _____ x _____) # Rooms _____ Use _____
 - Accessory Building (Size _____ x _____) Use _____
 - Addition to Existing Building (Size _____ x _____) Use _____
 - Other _____

Water Supply: County Well (No. dwellings _____) Other _____
Sewage Supply: New Septic Tank Existing Septic Tank County Sewer Other _____

Erosion & Sedimentation Control Plan Required? YES NO
Structures on this tract of land: Single family dwellings 1 prop Manufactured homes _____ Other (specify) _____

Does property owner of this tract of land own land that contains a manufactured home w/in five hundred feet (500') of tract listed above? YES NO

Required Property Line Setbacks:	Minimum	Actual	Minimum	Actual
Front	<u>35</u>	<u>35.5</u>	Rear	<u>25</u>
Side	<u>10</u>	<u>35'</u>	Corner	<u>20</u>
Nearest Building	<u>—</u>	<u>—</u>		

If permits are granted I agree to conform to all ordinances and the laws of the State of North Carolina regulating such work and the specifications or plans submitted. I hereby swear that the foregoing statements are accurate and correct to the best of my knowledge.

[Signature]
Signature of Owner or Owner's Agent

12/6/05
Date

This application expires 6 months from the date issued if no permits have been issued

A RECORDED SURVEY PLAT AND RECORDED DEED ARE REQUIRED WHEN APPLYING FOR A LAND USE PERMIT

12/9/05

1-20

PLAN APPROVAL

DISTRICT R20R USE SFD

#BEDROOMS 3

12/7/05

Zoning Administrator

31

32

0.35 AC.

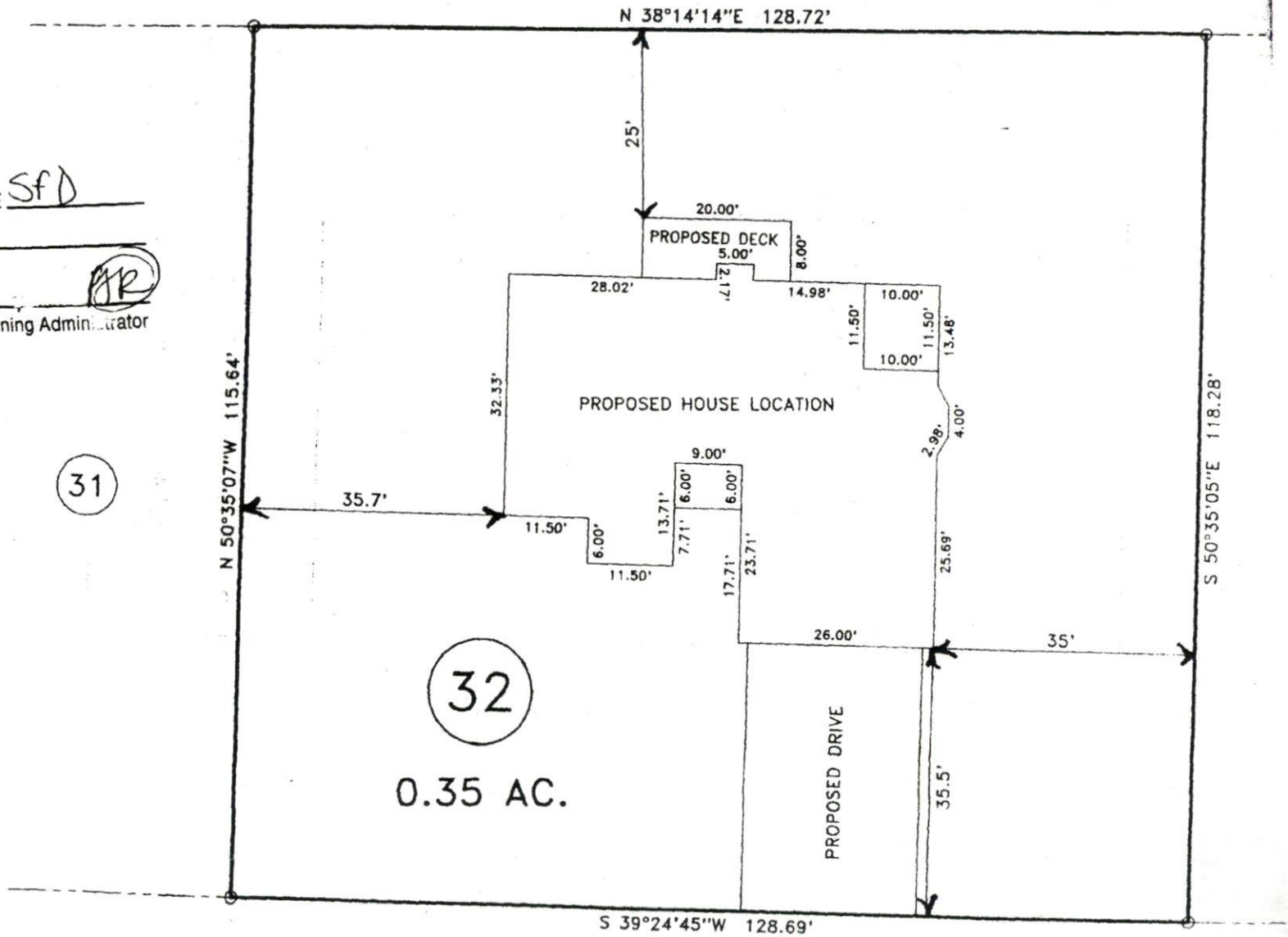

Cobblestone Drive

565000

200012316

HARNETT COUNTY NC

08/23/2000
\$414.00



Real Estate
Excise Tax

HARNETT COUNTY NC

Book 1435

Pages 0493-0494

FILED 2 PAGES(S)
08/23/2000 10:39 AM
KIMBERLY S. HARGROVE
Register of Deeds

Excise Tax 042

Recording Time, Book and Page

Tax Lot No. _____ Parcel Identifier No. _____
Verified by _____ County on the _____ day of _____
by _____

Mail after recording to McCoy, Weaver, Wiggins, Cleveland & Raper, 202 Fairway Drive, Fayetteville, NC 28305

This instrument was prepared by McCoy, Weaver, Wiggins, Cleveland & Raper, 202 Fairway Drive, Fayetteville, NC 28305

Brief description for the Index
LT 61.11 acres +/-

NORTH CAROLINA GENERAL WARRANTY DEED

THIS DEED made this 21st day of August, 2000, by and between

GRANTOR

GRANTEE

The Cross Development Group, Inc.
6615 Cherry Hill Parkway
Ft. Wayne, IN 46835

Stone Cross, LLC
300 Delaware Ave
Wilmington, DE 19801

Enter in appropriate block for each party: name, address, and, if appropriate, character of entity, e.g. corporation or partnership.

The designation Grantor and Grantee as used herein shall include said parties, their heirs, successors, and assigns, and shall include singular, plural, masculine, feminine or neuter as required by context.

WITNESSETH, that the Grantor, for a valuable consideration paid by the Grantee, the receipt of which is hereby acknowledged, has and by these presents does grant, bargain, sell and convey unto the Grantee in fee simple, all that certain lot or parcel of land situated in the City of Spring Lake, _____ Township, _____ County, North Carolina and more particularly described as follows:

Being all of that property as shown on plat recorded in plat cabinet F, slide 575C, Harnett County Registry, less and excepting all those lots in Stone Cross Subdivision as recorded on plats in Harnett Registry. Such plats include, but are not limited to, plats recorded in plat cabinet 2000, slide 129B; cabinet 99, slide 84B; cabinet 99, slide 86B; cabinet 2000, slide 129C; cabinet 99, slide 86C; cabinet 99, slide 84C; cabinet 2000, slide 129A; cabinet 99, slide 86A; cabinet 99, slide 84A; cabinet 2000, slide 129; cabinet 99, slide 86; and cabinet 99, slide 84, all of the Harnett County Registry and being approximately 60.68 acres more or less.

HARNETT COUNTY TAX ID #
01-0535-0100-92
8/23/00 BY [Signature]

493

SoftPro