

**SOIL/SITE EVALUATION
 for ON-SITE WASTEWATER SYSTEM**

Owner: _____ Applicant: _____
 Address: _____ Date Evaluated: _____
 Proposed Facility: _____ Design Flow (.1949): _____ Property Size: _____
 Location of Site: _____ Property Recorded: _____
 Water Supply: Public Individual Well Spring Other
 Evaluation Method: Auger Boring Pit Cut
 Type of Wastewater: Sewage Industrial Process Mixed

1940 Landscape Position/ Slope%	Horizon Depth (IN.)	SOIL MORPHOLOGY 1941		OTHER PROFILE FACTORS					Profile Class & LTAR
		1941 Structure/ Texture	1941 Consistence Mineralogy	1942 Soil Wetness/ Color	1943 Soil Depth (IN.)	1956 Sapro Class	1944 Restr Horiz		
1 L 2%	0-12	SL	FL GN NSNP						.35
	12-40	SC-CL	SLFM 1" SBR SS.?						
	40"+	SAP	GRP I						
2 L 2%	0-10	SL	FL GN NSNP					.4	
	10-36	SC-CLM	SLFM 1" SBR SS.?						
	36"+	SAP	GRP E						
3 L	0-12	SL	FL GN NSNP					.35	
	12-42	SC-CLM	SLFM 1" SBR SS.?						
	42"+	SAP	GRP F						

Description	Initial System	Repair System
Available Space (.1945)	✓	✓
System Type(s)	25% Red	LPP
Site LTAR	.4	.37-.15

Other Factors (.1946): _____
 Site Classification (.1948): _____
 Evaluated By: *J. E. ...*
 Others Present: _____

COMMENTS: _____

<u>LANDSCAPE POSITIONS</u>	<u>GROUP</u>	<u>TEXTURES</u>	<u>.1955 LTAR</u>	<u>CONSISTENCE MOIST</u>	<u>WET</u>
R-RIDGE	I	S-SAND	1.2 - 0.8	VFR-VERY FRIABLE FR-FRIABLE FI-FIRM VFI-VERY FIRM EFI-EXTREMELY FIRM	NS-NON-STICKY SS-SLIGHTLY STICKY S-STICKY VS-VERY STICKY NP-NON-PLASTIC SP-SLIGHTLY STICKY P-PLASTIC VP-VERY PLASTIC
S-SHOULDER SLOPE		LS-LOAMY SAND			
L-LINEAR SLOPE					
FS-FOOT SLOPE	II	SL-SANDY LOAM	0.8 - 0.6		
N-NOSE SLOPE		L-LOAM			
H-HEAD SLOPE	III	SI-SILT-	0.6 - 0.3		
CC-CONCLAVE SLOPE		SIL-SILT LOAM			
CV-CONVEX SLOPE		CL-CLAY LOAM			
T-TERRACE		SCL-SANDY CLAY LOAM			
FP-FLOOD PLAN		SICL-SILTY CLAY LOAM			
	IV	SIC-SILTY CLAY	0.4 - 0.1		
		C-CLAY			
		SC-SANDY CLAY			

STRUCTURE
 SG-SINGLE GRAIN
 M-MASSIVE
 CR-CRUMB
 GR-GRANULAR
 SBK-SUBANGULAR BLOCKY
 ABK-ANGULAR BLOCKY
 PL-PLATY
 PR-PRISMATIC

MINERALOGY
 SLIGHTLY EXPANSIVE
 EXPANSIVE

Show profile locations and other site features (dimensions, reference or benchmark, and North).

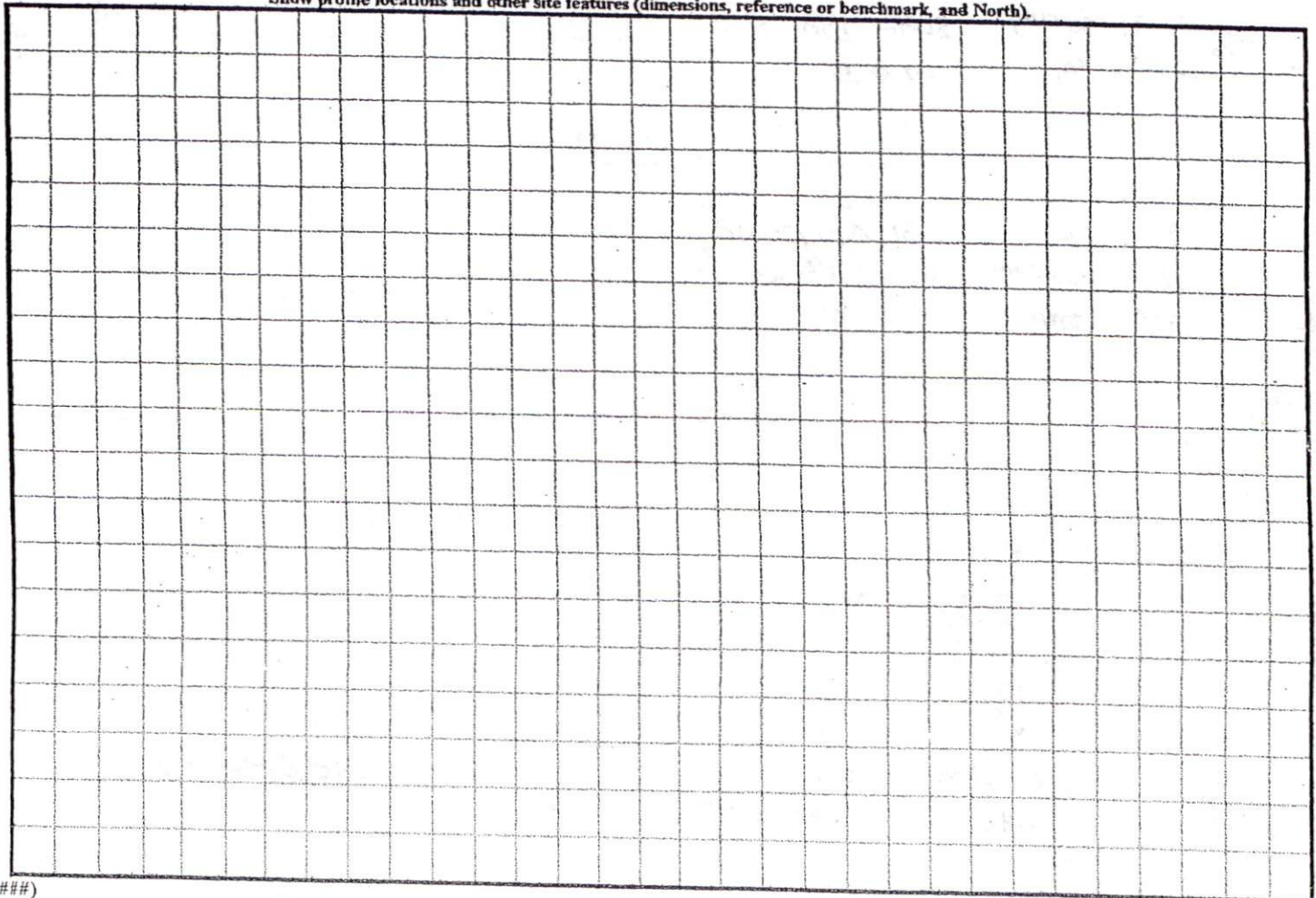

Michael Anderson Homes, Inc. — Lot 121 Victoria Hills

(Phase 6)

Certificate of Improvements Maintenance

I hereby certify that I assume all financial responsibilities for the maintenance and upkeep of streets and other required improvements in the Subdivision until that they are accepted for maintenance by the Carolina Department of Transportation or other appropriate public entities.

7-22-05 Sean And
Date Owner

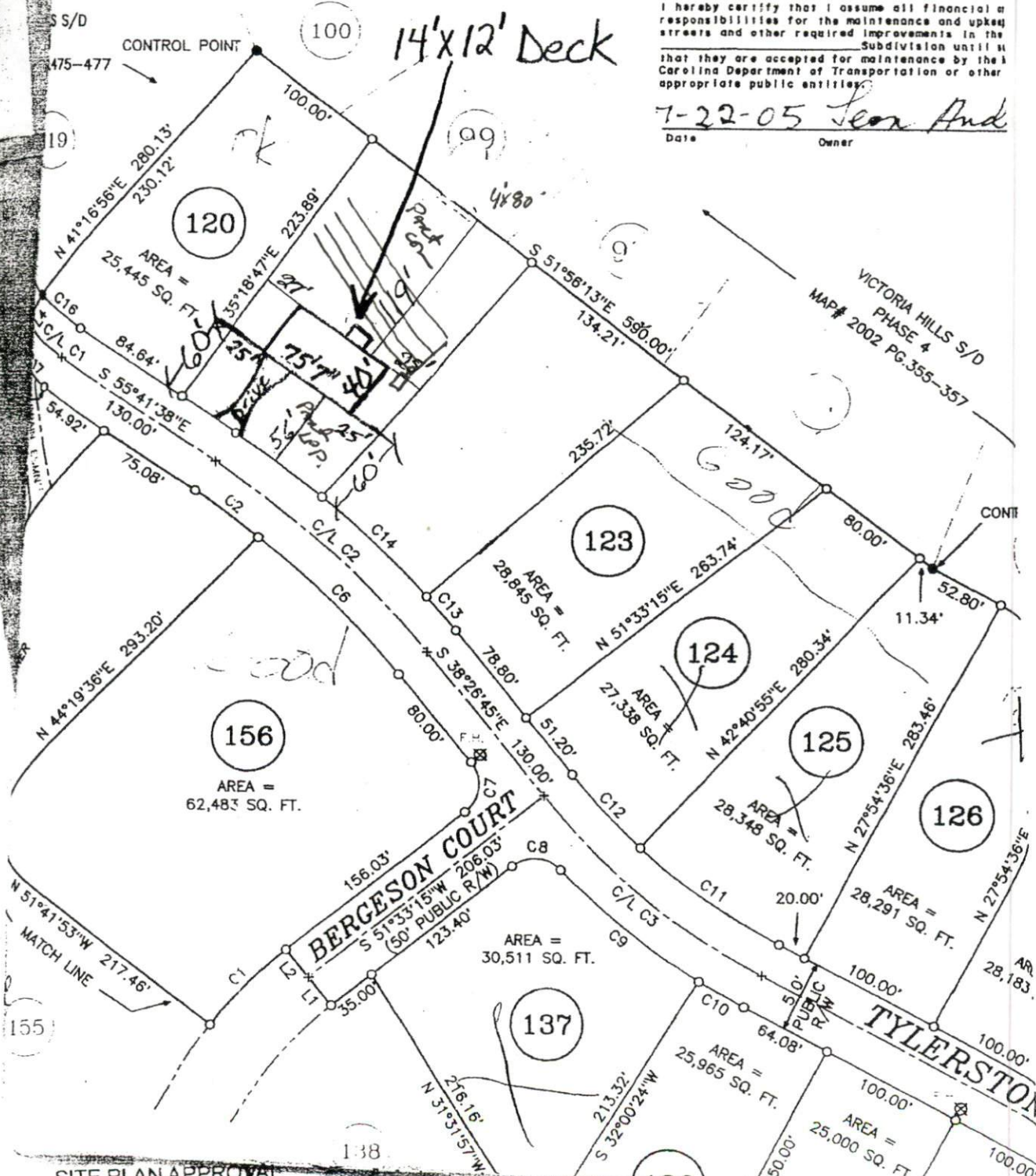

SITE PLAN APPROVAL
DISTRICT B-30 USE SFD
#BEDROOMS 3
11/29/05
ZONING ADMINISTRATOR

1" = 100'