

Initial Application Date: ~~1/11/04~~ 1/11/06

Application # 0550013474R

COUNTY OF HARNETT LAND USE APPLICATION

Central Permitting 102 E. Front Street, Lillington, NC 27546

Phone: (910) 893-4759

Fax: (910) 893-2793

LANDOWNER: Anderson Const. Co Inc Mailing Address: Rawls ch. Rd F-V
City: F-V State: NC Zip: 27526 Phone #: 552-4185
APPLICANT: Evans Fine Homes Inc Mailing Address: 201 Mistywood Dr F-V 27526
City: F-V State: NC Zip: 27526 Phone #: 552-1378

PROPERTY LOCATION: SR #: 1443 SR Name: Lafayette Rd.
Address: Bergeson Ct
Parcel: 09005302 0105 19 PIN: 0663-14-0496.000
Zoning: RA 30 Subdivision: Victoria Hills II Ph 6 Lot #: 139 Lot Size: .57
Flood Plain: X Panel: 50 Watershed: IV Deed Book/Page: 2121/4106 Plat Book/Page: 2006-657

DIRECTIONS TO THE PROPERTY FROM LILLINGTON:
fm LILLINGTON, Hwy 401 N, RT on LAFAYETTE RD, RT on
VICTORIA HILLS DR S, RT on TYLERSTONE

PROPOSED USE: 63
Sg. Family Dwelling (Size 63 x 53) # of Bedrooms 3 # Baths 2 Basement (w/wo bath) Garage V Deck V
Multi-Family Dwelling No. Units No. Bedrooms/Unit
Manufactured Home (Size x) # of Bedrooms Garage Deck
Number of persons per household SPEC
Business Sq. Ft. Retail Space Type
Industry Sq. Ft. Type
Church Seating Capacity Kitchen
Home Occupation (Size x) # Rooms Use NO Fee
Additional Information:
Accessory Building (Size x) Use
Addition to Existing Building (Size x) Use
Other

Additional Information:
Water Supply: (X) County () Well (No. dwellings) () Other Environmental Health Site Visit Date: 1-24-06
Sewage Supply: (X) New Septic Tank () Existing Septic Tank () County Sewer () Other

Erosion & Sedimentation Control Plan Required? YES (NO)
Property owner of this tract of land own land that contains a manufactured home w/in five hundred feet (500') of tract listed above? YES NO
Structures on this tract of land: Single family dwellings 1 prop Manufactured homes Other (specify)

Table with 3 columns: Required Residential Property Line Setbacks, Minimum, Actual. Rows include Front, Rear, Side, Corner, Nearest Building.

If permits are granted I agree to conform to all ordinances and the laws of the State of North Carolina regulating such work and the specifications or plans submitted. I hereby swear that the foregoing statements are accurate and correct to the best of my knowledge.

Signature of Owner or Owner's Agent Date 1/11/06

This application expires 6 months from the initial date if no permits have been issued

A RECORDED SURVEY PLAT AND RECORDED DEED ARE REQUIRED WHEN APPLYING FOR A LAND USE APPLICATION

1/20 N 06/04

1=100

PLAN APPROVAL
DISTRICT RA30 USE SFD

#BEDROOMS 3

11/10/00
Zoning Administrator

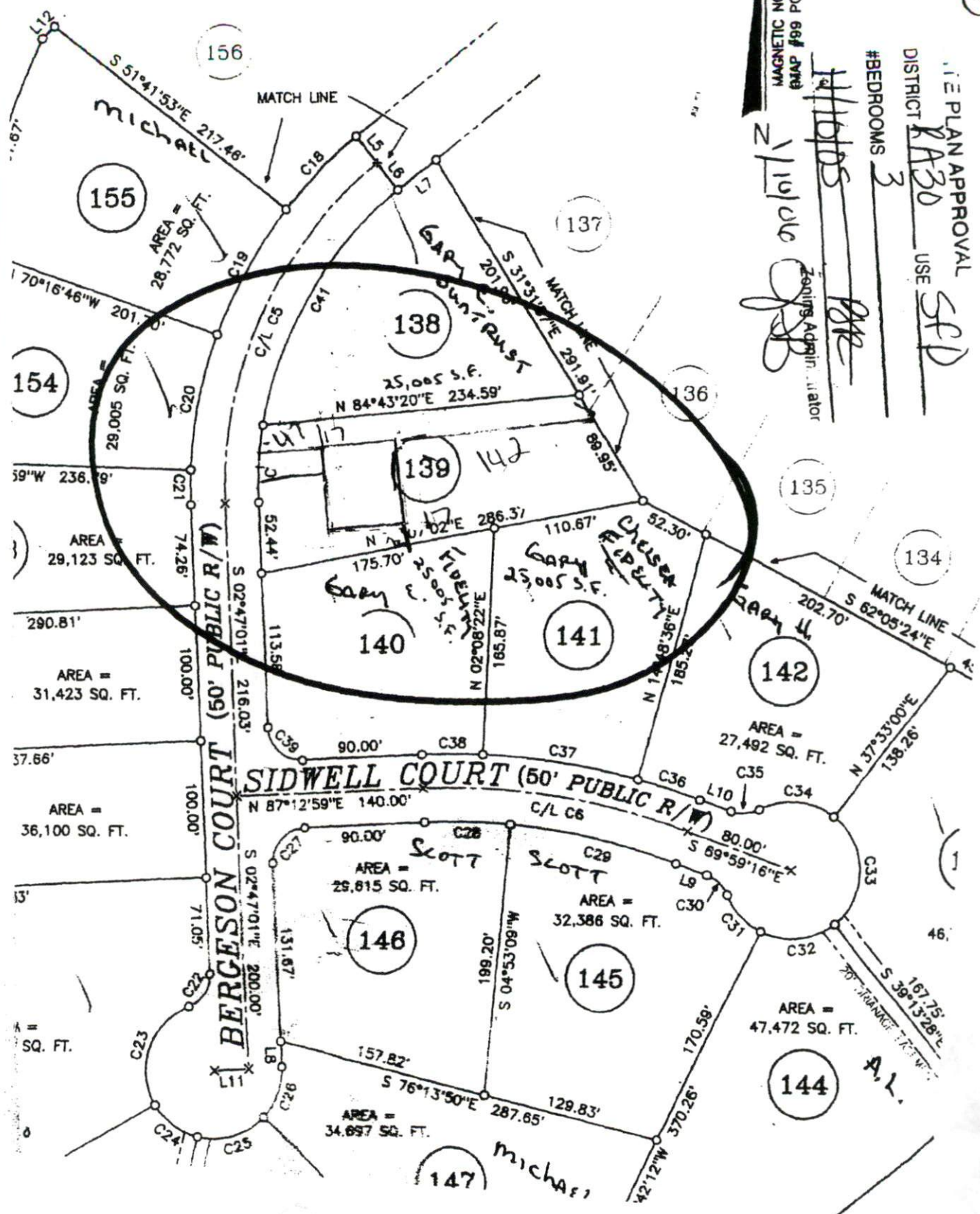

1=100