

Improvement Permit

A building permit cannot be issued with only an Improvement Permit

ISSUED TO: COMFORT HOMES INC
PROPERTY LOCATION: CHRISTIAN LIGHT RD (SR1412)
SUBDIVISION: FOREST TRAILS LOT # 91
Type of Structure: SFD (44'x62') (61'x45') or 101'x106
Proposed Wastewater System Type: ULTRASHALLOW CONVENTIONAL
Projected Daily Flow: 360 GPD
Number of bedrooms: 3 Number of Occupants: 6 max
Basement: No
Pump Required: No
Type of Water Supply: Public
Distance from well: 100 feet
Permit valid for: Five years

Authorized State Agent: [Signature] Date: 9/20/06 SEE ATTACHED SITE SKETCH
The issuance of this permit by the Health Department in no way guarantees the issuance of other permits. The permit holder is responsible for checking with appropriate governing bodies in meeting their requirements. This site is subject to revocation if the site plan, plat, or the intended use changes. The Improvement Permit shall not be affected by a change in ownership of the site. This permit is subject to compliance with the provisions of the Laws and Rules for Sewage Treatment and Disposal and to conditions of this permit.

Construction Authorization

(Required for Building Permit)

The construction and installation requirements of Rules .1950, .1952, .1954, .1955, .1956, .1957, .1958, and .1959 are incorporated by references into this permit and shall be met. Systems shall be installed in accordance with the attached system layout.

ISSUED TO: COMFORT HOMES INC
PROPERTY LOCATION: CHRISTIAN LIGHT RD
SUBDIVISION: FOREST TRAILS LOT # 91
Facility Type: SFD (44'x62') 6'x46' or
Basement? No
Type of Wastewater System: ULTRASHALLOW CONV. (Initial)
Wastewater Flow: 360 GPD
PUMP TO ULTRASHALLOW CONV. (Repair)

Installation Requirements/Conditions

6 TRENCHES
Septic Tank Size 1000 gallons
Pump Tank Size [blank] gallons
Exact length of each trench 50 feet
Trench Spacing: 9 Feet on Center
Soil Cover: 6 inches
Maximum Trench Depth of: 12 inches
(Pump Requirements: [blank] ft. TDH vs. [blank] GPM)
Aggregate Depth: 6 inches below pipe, 2 inches above pipe, 12 inches total

**If applicable: I understand the system type specified is different from the type specified on the application. I accept the specifications of this permit.

Owner/Legal Representative Signature: _____ Date: _____

This Construction Authorization is subject to revocation if the site plan, plat, or the intended use changes. The Construction Authorization shall not be transferred when there is a change in ownership of the site. This Construction Authorization is subject to compliance with the provisions of the Laws and Rules for Sewage Treatment and Disposal and to the conditions of this permit.

Authorized State Agent: [Signature] Date: 9/20/06 SEE ATTACHED SITE SKETCH
Construction Authorization Expiration Date: 9/20/11

HTE# 05-5-13453RR

Permit # 23263

Harnett County Department of Public Health Site Sketch

ISSUED TO: COMFORT HOMES PROPERTY LOCATOR: CHRISTIAN LIGHT RD
SUBDIVISION FOREST TRAILS LOT # 91

Authorized State Agent: [Signature] RS (OLIVER TOLKSDORF) Date: 9/20/06

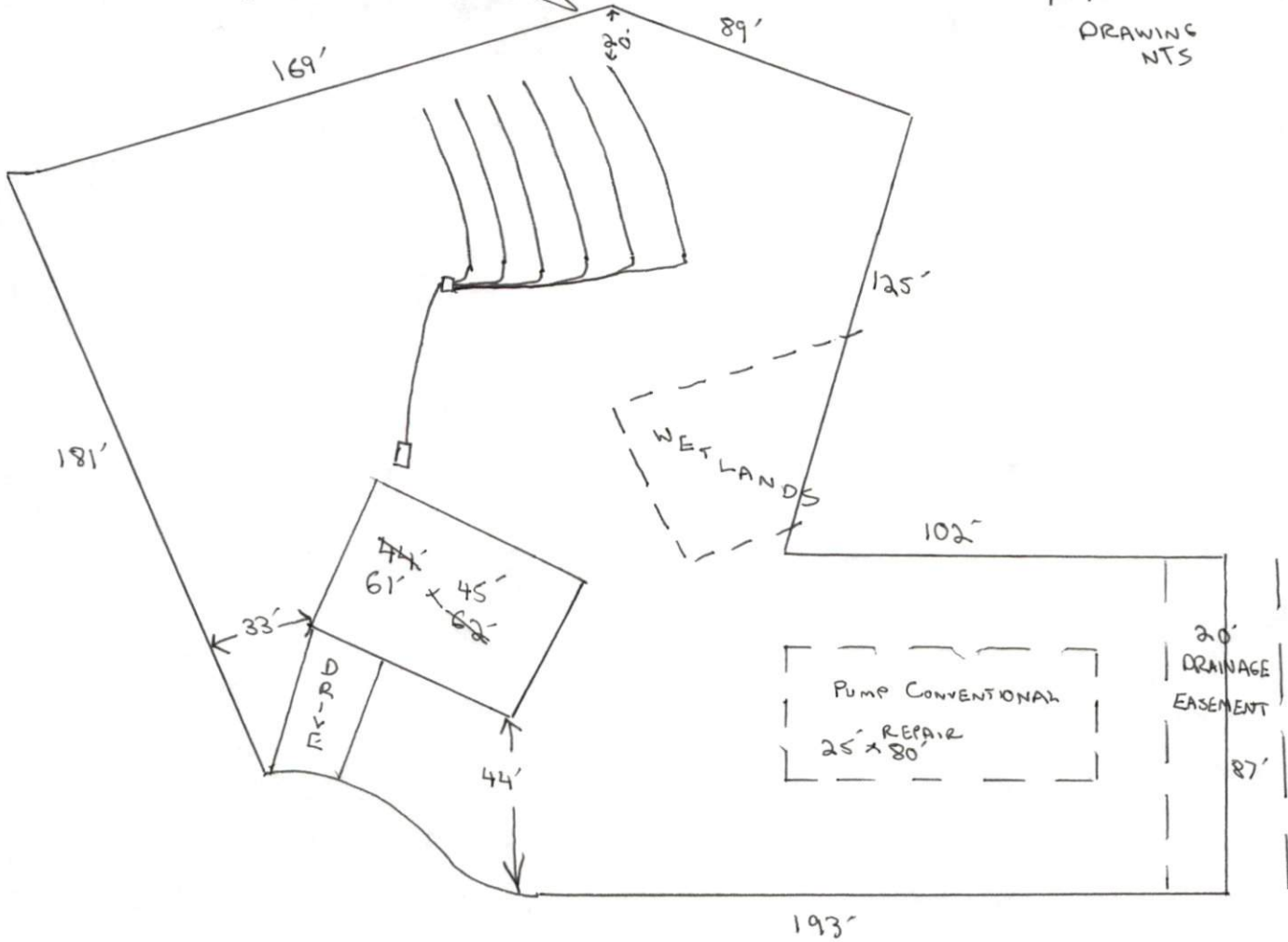

HOUSE SIZE REVISED 10/4/06 OT