

Initial Application Date: 11/8/05

Application # 0550013450
1113592

COUNTY OF HARNETT LAND USE APPLICATION
Central Permitting 102 E. Front Street, Lillington, NC 27546 Phone: (910) 893-4759 Fax: (910) 893-2793

LANDOWNER: A+D Prop Mailing Address: _____

City: _____ State: _____ Zip: _____ Phone #: _____

APPLICANT: Comfort Home Inc. Mailing Address: RD. Box 369

City: Clayton State: NC Zip: 27528 Phone #: (919) 553-3242

PROPERTY LOCATION: SR #: 1412 SR Name: Christian Light Rd.

Address: 10 Rocky Point Court Fugay-Varna, NC 27526

Parcel: 080644 001771 PIN: 0644-26-8475

Zoning: R-A-30 Subdivision: Forest Trails Lot #: 62 Lot Size: 0.462 Acre

Flood Plain: X Panel: 10 Watershed: IV Deed Book/Page: OTP Plat Book/Page: 20051049

DIRECTIONS TO THE PROPERTY FROM LILLINGTON: 401 North Left on Christian Light Rd. Right on Kingsbrook Circle, Right on Wild Oaks etc. Right on Rocky Point Ct.

PROPOSED USE:

Sg. Family Dwelling (Size 55' x 41') # of Bedrooms 3 # Baths 2 1/2 Basement (w/wo bath) N/A Garage 22'x24' Deck 10'x12'

Multi-Family Dwelling No. Units _____ No. Bedrooms/Unit _____

Manufactured Home (Size _____ x _____) # of Bedrooms _____ Garage _____ Deck _____

Number of persons per household Spec. Included

Business Sq. Ft. Retail Space _____ Type _____

Industry Sq. Ft. _____ Type _____

Church Seating Capacity _____ Kitchen _____

Home Occupation (Size _____ x _____) # Rooms _____ Use _____

Additional Information: _____

Accessory Building (Size _____ x _____) Use _____

Addition to Existing Building (Size _____ x _____) Use _____

Other _____

Additional Information: _____

Water Supply: County Well (No. dwellings _____) Other

Sewage Supply: New Septic Tank Existing Septic Tank County Sewer Other

Erosion & Sedimentation Control Plan Required? YES NO

Property owner of this tract of land own land that contains a manufactured home w/in five hundred feet (500') of tract listed above? YES NO

Structures on this tract of land: Single family dwellings PROP Manufactured homes _____ Other (specify) _____

Required Residential Property Line Setbacks:	Minimum	Actual
Front	35	41'
Rear	25	65'
Side	10	11'
Corner	20	N/A
Nearest Building	10	N/A

If permits are granted I agree to conform to all ordinances and the laws of the State of North Carolina regulating such work and the specifications or plans submitted. I hereby swear that the foregoing statements are accurate and correct to the best of my knowledge.

Shannon Batten
Signature of Owner or Owner's Agent

11-2-05
Date

This application expires 6 months from the initial date if no permits have been issued

A RECORDED SURVEY PLAT AND RECORDED DEED ARE REQUIRED WHEN APPLYING FOR A LAND USE APPLICATION

12/21 N

PLOT PLAN FOR COMFORT HOMES HECTORS CREEK TOWNSHIP HARNETT COUNTY NORTH CAROLINA

- NOTE: BEING LOT 62 OF FOREST TRAILS SUBDIVISION, PHASE TWO RECORDED IN MAP NUMBER 2005 -649 & 651.
- NOTE: AREA COMPUTED BY COORDINATE METHOD.
- NOTE: NO NCGS MONUMENT WITHIN 2000'.
- NOTE: A 15' CONSTRUCTION EASEMENT SHALL BE RESERVED ON BOTH SIDES OF ALL PROPOSED STREETS.

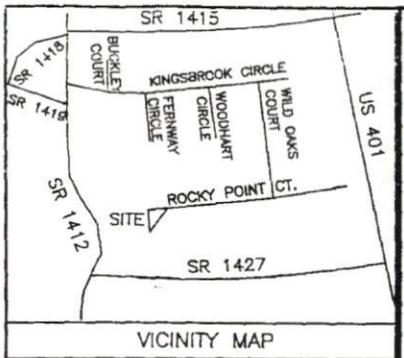

IMPERVIOUS SURFACE COVERAGE
1520 SQ.FT. - PROPOSED HOUSE & GARAGE
67 SQ.FT. - PROPOSED WALK & STEPS
853 SQ.FT. - PROPOSED DRIVEWAY
2440 TOTAL SQ.FT. - PROPOSED COVERAGE
3017.5 SQ.FT. - ALLOWABLE COVERAGE
577.5 SQ.FT. - AVAILABLE COVERAGE

PRELIMINARY PLAT- NOT FOR RECORDATION, CONVEYANCES, OR SALES.

NOTE: THIS PROPERTY IS SUBJECT TO EASEMENTS AND RESTRICTIONS OF RECORD.

SALVATORE R. MERCOGLIANO PROPERTY
DEED BOOK 1596, PG. 664
MAP # 2001-823

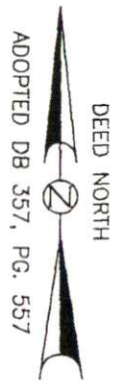
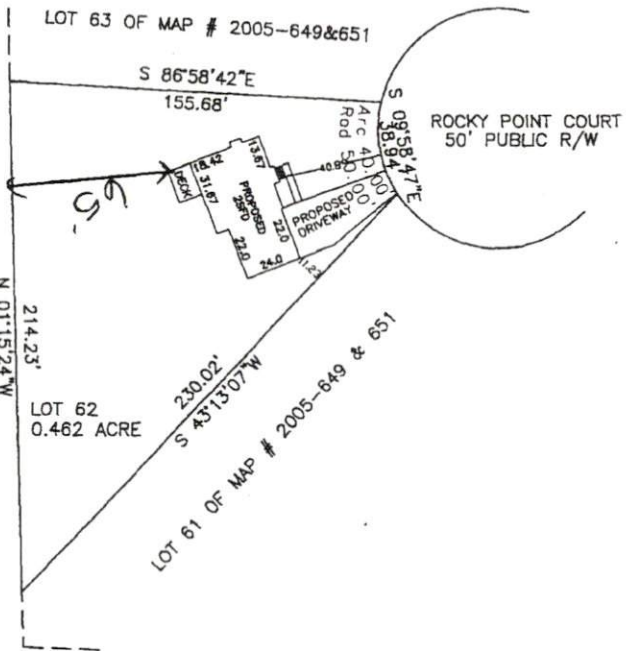

PLAN APPROVAL
DISTRICT BA30 USE SFD
#BEDROOMS 3
11/8/05 PRZ
Zoning Administrator

WILLIAMS - PEARCE & ASSOC., P.A.
P. O. BOX 892
ZEBULON, N. C.
PHONE: 269-9605

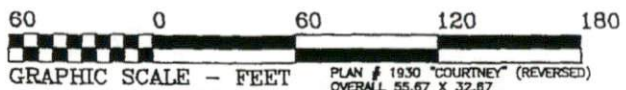

PLAN # 1930 "COURTNEY" (REVERSED)
OVERALL 55.67 X 32.87

DRAWN BY: CTP & BGW
CHECKED BY: CTP
DATE: 10-24-2005
SCALE: 1" = 60'
JOB: BGW1006 CF
FB:

Harnett County Planning Department

PO Box 65, Lillington, NC 27546
910-893-7527

0550013454

Environmental Health New Septic Systems Test
Environmental Health Code 800

- Place "property flags" in each corner of lot. All property lines must be clearly flagged approximately every 50 feet between corners.
- Place "house corner flags" at each corner of where the house/manufactured home will sit. Use additional flagging to outline driveways, garages, decks, out buildings, swimming pools, etc.
- Place flags at locations as developed on site plan by Customer Service Technician and you.
- Place Environmental Health "orange" card in location that is easily viewed from road.
- If property is thickly wooded, Environmental Health requires that you clean out the undergrowth to allow the soil evaluation to be performed. Inspectors should be able to walk freely around site. *No grading of property should be done.*
- After preparing proposed site call the voice permitting system at 910-893-7527 and give code 800 for Environmental Health confirmation. Please note confirmation number given at end of recording for proof of request.
- To hear results, call IVR again. Once approved, proceed to Central Permitting for permits

Environmental Health Existing Tank Inspections
Environmental Health Code 800

- Place Environmental Health "orange" card in location that is easily viewed from road.
- Prepare for inspection by removing soil over door as diagram indicates. Loosen trap door cover. (Unless inspection is for a septic tank in a mobile home park)
- After preparing trapdoor call the voice permitting system at 910-893-7527 and give code 800 for Environmental Health confirmation. Please note confirmation number given at end of recording for proof of request.
- To hear results, call IVR again. Once approved, proceed to Central Permitting for permits

Health and Sanitation Inspections

Health and Sanitation Plan Review 826

- After submitting plans for food and lodging, call the voice permitting system at 910-893-7527 and give code 826 for Health and Sanitation confirmation. Please note confirmation number given at end of recording for proof of request.
- To hear results, call IVR again. Once approved, proceed to Central Permitting for permits

Fire Marshal Inspections

Fire Marshall Plan Review Code 804

- Call the voice permitting system at 910-893-7527 and give code 804 for plan review. Please note confirmation number given at end of recording for proof of request.
- To hear results, call IVR again. Once approved, proceed to Central Permitting for permits
- Pick up Fire Marshal's letter and place on job site until work is completed.

Public Utilities

- Place stake with "orange" tape/name thirty feet (30) from the center of the road at the location you wish to have water tap installed.
- Allow four to six weeks after application for water/sewer taps. Call Utilities at 893-7575 for technical assistance.

Building Inspections

- Call the voice permitting system at 910-893-7527 to schedule inspections. Please note confirmation number given at end of recording for proof of request.
- For new housing/set up permits must meet E 911 / Addressing guidelines prior to calling for final inspection.
- To hear results of inspections, call IVR again.

E911 Addressing

Addressing Confirmation Code 814

- Address numbers shall be mounted on the house, 3 inches high (5" for commercial).
- Numbers must be a contrasting color from house, must be clearly visible night and day at entrance of driveway if home is 100 ft or more from road, or if mailbox is on opposite side of road.
- Once you purchase permits and footing inspection has been approved call the voice permitting system at 910-893-7527 and give code 814 for address confirmation. This must be called in even if you have contacted E911 for verbal confirmation

Applicant Signature: Sharon Patten Date: 11-9-05