

HTE#05-5-13447

IMPROVEMENT PERMIT 22289

Be it ordained by the Harnett County Board of Health as follows: Section III, Item B. "No person shall begin construction of any building at which a septic tank system is to be used for disposal of sewage without first obtaining a written permit from the Harnett County Health Department."

Name: (owner) Comfort Homes, Inc New Installation Septic Tank Repair
 Property Location: SR# 1412 Christian Light Rd Nitrification Line Expansion
 Subdivision Forest Trails Lot # 55
 Tax ID# _____ Quadrant # _____
 Number of Bedrooms Proposed: 3 (360 sq ft) Lot Size: .4614c

Basement with Plumbing: Garage:
 Water Supply: Well Public Community
 Distance From Well: 50 min ft.

Following is the minimum specifications for sewage disposal system on above captioned property. Subject to final approval.

Type of system: Conventional Other _____

Size of tank: Septic Tank: 1000 gallons Pump Tank: _____ gallons

Subsurface No. of exact length width of depth of
 Drainage Field ditches 4 of each ditch 75 ft. ditches 3 ft. ditches 30-15 in.

French Drain Required: _____ Linear feet

Date: 11/10/2006
 PERMIT EXPIRES 5 YEARS FROM ABOVE DATE

This permit is subject to revocation if site plans or intended use change.

Signed: [Signature]
 Environmental Health Specialist

* Maintain all set backs
 * Start ditches at 30 inches
 NO DEEPER & Run to
 20 or 18 inches

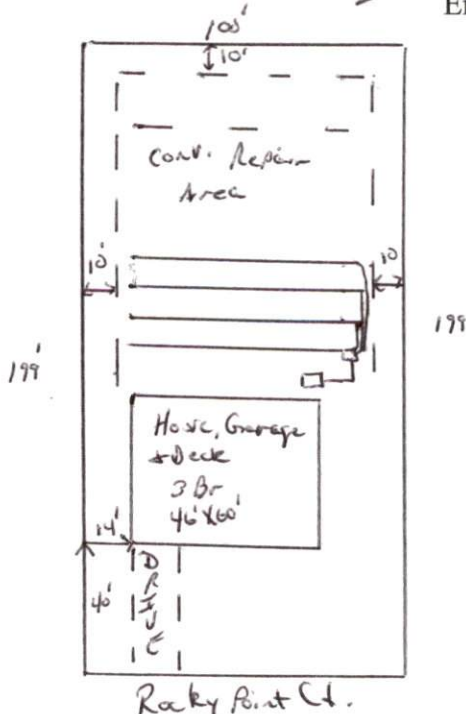

HARNETT COUNTY DEPARTMENT OF PUBLIC HEALTH
AUTHORIZATION TO CONSTRUCT

Authorization is hereby given to construct a wastewater system to the specifications described by Harnett County Department of Public Health, Improvement Permit # 22289. This authorization shall be valid for a period not to exceed five (5) years from the date of issuance. *This authorization will be invalid if ownership, site plans, or intended use change.*

Comfort Homes, Inc Name 919553-3242 Telephone #

P.O. Box 269 Clayton, N.C. 27528 Address

1412 Property Location SR# Christen Light Road Name

Forest Trails Subdivision 55 Lot # 5(360 sq ft) # Bedrooms Proposed .46 Ac Lot Size

TYPE OF SYSTEM

New Installation Repair Septic Tank Nitrification Lines
 Conventional Other _____

Basement With Plumbing Without Plumbing

Water Supply: Well Public Water Supply Minimum Well Setback: 50 Ft.

Septic Tank 1000 gal Pump Chamber _____ gal

NITRIFICATION FIELD SPECIFICATIONS

Number of fields 1 # of lines per field 4 Length of lines 75 Ft.

Width of ditches 3 ft. Depth of ditches 30-18 inches

French Drain: Linear feet required _____ Depth of gravel _____

No wastewater system shall be covered or placed into use by any person until an inspection by the Harnett County Health Department has determined that the system has been installed according to the conditions of the Improvement Permit and that a valid Operations Permit has been issued.

[Signature]
Signature of Authorized Agent for Harnett County

1/10/2006
Date