

HTE# 0550013436

IMPROVEMENT PERMIT 22243

Be it ordained by the Harnett County Board of Health as follows: Section III, Item B. "No person shall begin construction of any building at which a septic tank system is to be used for disposal of sewage without first obtaining a written permit from the Harnett County Health Department."

Name: (owner) SHOWCASE CONSTRUCTION New Installation Septic Tank Repair
Property Location: SR# 1124 RAMBEAU RD Nitrification Line Expansion
Subdivision WESTERFIELD FARMS Lot # 45
Tax ID# _____ Quadrant # _____
Number of Bedrooms Proposed: 3 (360 sqd) Lot Size: .345

Basement with Plumbing: Garage:
Water Supply: Well Public Community
Distance From Well: 100 ft.

Following is the minimum specifications for sewage disposal system on above captioned property. Subject to final approval.

Type of system: Conventional Other PUMP TO CONVENTIONAL

Size of tank: Septic Tank: 1000 gallons Pump Tank: 1000 gallons

Subsurface Drainage Field No. of ditches 3 ft. exact length of each ditch 100 ft. width of ditches 3 ft. depth of ditches 18 in.

French Drain Required: _____ Linear feet

Date: 11/14/05
PERMIT EXPIRES 5 YEARS FROM ABOVE DATE

This permit is subject to revocation if site plans or intended use change.

Signed: [Signature] Environmental Health Specialist

- * MAINTAIN ALL SETBACKS
- * CONSTRUCTION TRAFFIC OVER DRAINFIELD AREA MAY VOID PERMIT
- * CALL WITH ANY QUESTIONS PRIOR TO INSTALLATION

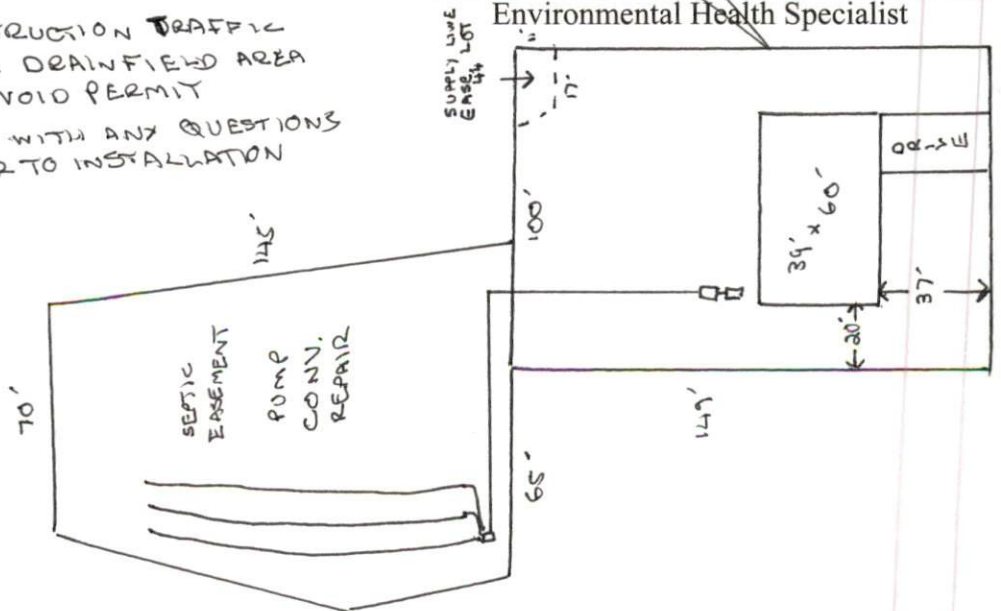

HARNETT COUNTY DEPARTMENT OF PUBLIC HEALTH
AUTHORIZATION TO CONSTRUCT

Authorization is hereby given to construct a wastewater system to the specifications described by Harnett County Department of Public Health, Improvement Permit # 22243. This authorization shall be valid for a period not to exceed five (5) years from the date of issuance. *This authorization will be invalid if ownership, site plans, or intended use change.*

SHOWCASE CONSTRUCTION 436-4698
Name Telephone #

5506 YADKIN RD FAYETTEVILLE NC 28390
Address

1124 WESTERFIELD FARMS RANDEAUX RD
Property Location SR# Road Name

WESTERFIELD FARMS 45 3 (360 gpd) .345AC
Subdivision Lot # # Bedrooms Proposed Lot Size

TYPE OF SYSTEM

New Installation Repair Septic Tank Nitrification Lines

Conventional Other PUMP TO CONVENTIONAL

Basement With Plumbing Without Plumbing

Water Supply: Well Public Water Supply Minimum Well Setback: 100 Ft.

Septic Tank 1000 gal Pump Chamber 1000 gal

NITRIFICATION FIELD SPECIFICATIONS

Number of fields 1 # of lines per field 3 Length of lines 100 Ft.

Width of ditches 3 ft. Depth of ditches 18 inches

French Drain: Linear feet required _____ Depth of gravel _____

No wastewater system shall be covered or placed into use by any person until an inspection by the Harnett County Health Department has determined that the system has been installed according to the conditions of the Improvement Permit and that a valid Operations Permit has been issued.

[Signature]
Signature of Authorized Agent for Harnett County

11/14/05
Date