

HTE # 05-50013398

HAMILTON COUNTY HEALTH DEPARTMENT
ENVIRONMENTAL HEALTH SECTION

18262

OPERATIONS PERMIT

Name: (owner) Danny Ann's (S. Verde Homes) New Installation Septic Tank Repair

Property Location: SR# 1108 Nitrification Line Expansion

Subdivision Yalestone Plantation Lot # 77/78 Tax ID # _____ Quadrant # _____
Combined

Contractor: Ted Brown Registration # _____

Basement with Plumbing: Garage:

Water Supply: Well Public Community
Distance From Well: 50 ft.

Following are the specifications for the sewage disposal system on above captioned property.

Type of system: Conventional Other Tree Chips

Size of tank: Septic Tank: 1000 gallons Pump Tank: _____ gallons

Subsurface Drainage Field No. of ditches 1 exact length of each ditch 300 ft. width of ditches 3 ft. depth of ditches 18 in.

French Drain Required: _____ Linear feet Date: 03-16-06

PERMIT NO. 22413 Inspected by: J-LAR

MEP-1000
SB-81-1
12-12-05

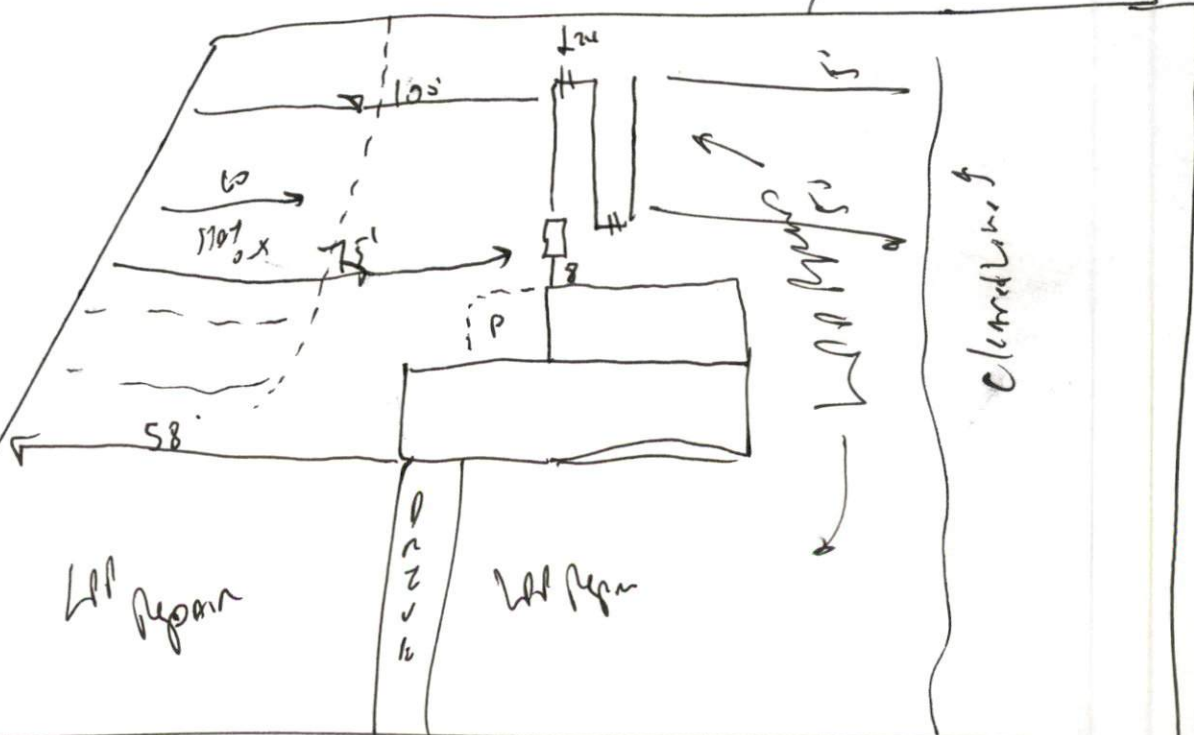

M