

Initial Application Date: 10/11/05

Application # 05 50013210  
1082349

COUNTY OF HARNETT LAND USE APPLICATION

Central Permitting

102 E. Front Street, Lillington, NC 27546

Phone: (910) 893-4759

Fax: (910) 893-2793

LANDOWNER: HH Constructors, Inc. Mailing Address: 2919 Breezewood Ave., Ste. 400  
City: Fayetteville State: NC Zip: 28303 Phone #: 910-486-4864

APPLICANT: HH Constructors, Inc. Mailing Address: 2919 Breezewood Ave. Ste. 400  
City: Fayetteville State: NC Zip: 28303 Phone #: 910-486-4864

PROPERTY LOCATION: SR #: 1117 SR Name: Nursery Road  
Parcel: 01053601 0028 47 PIN: 0506-63-6427  
Zoning: RA20R Subdivision: Woodshire Lot #: 97 Lot Size: .41 Ac  
Flood Plain: X Panel: 37085C016D Watershed: NA Deed Book/Page: 2051/195 Plat Book/Page: Map 2004-1314

DIRECTIONS TO THE PROPERTY FROM LILLINGTON: Hwy 27 W. to Nursery Rd. (SR 1117);  
Turn left on Nursery Rd., Left on Wood Point Dr., Right on Dunbar;  
Left on Advance; Right on Woodshire Drive.

PROPOSED USE:

Sg. Family Dwelling (Size 59 x 43) # of Bedrooms 3 # Baths 2 1/2 Basement (w/wo bath) NO Garage DBL Deck yes or patio  
 Multi-Family Dwelling No. Units \_\_\_\_\_ No. Bedrooms/Unit \_\_\_\_\_  
 Manufactured Home (Size \_\_\_\_\_ x \_\_\_\_\_) # of Bedrooms \_\_\_\_\_ Garage \_\_\_\_\_ Deck \_\_\_\_\_  
Incl.

Comments:

Number of persons per household Spec.  
 Business Sq. Ft. Retail Space \_\_\_\_\_ Type \_\_\_\_\_  
 Industry Sq. Ft. \_\_\_\_\_ Type \_\_\_\_\_  
 Home Occupation (Size \_\_\_\_\_ x \_\_\_\_\_) # Rooms \_\_\_\_\_ Use \_\_\_\_\_  
 Accessory Building (Size \_\_\_\_\_ x \_\_\_\_\_) Use \_\_\_\_\_  
 Addition to Existing Building (Size \_\_\_\_\_ x \_\_\_\_\_) Use \_\_\_\_\_  
 Other \_\_\_\_\_

Water Supply:  County  Well (No. dwellings \_\_\_\_\_)  Other \_\_\_\_\_

Sewage Supply:  New Septic Tank  Existing Septic Tank  County Sewer  Other \_\_\_\_\_

Erosion & Sedimentation Control Plan Required? YES

Structures on this tract of land: Single family dwellings 1 proposed Manufactured homes \_\_\_\_\_ Other (specify) \_\_\_\_\_

Property owner of this tract of land own land that contains a manufactured home w/in five hundred feet (500') of tract listed above? YES  NO

Required Property Line Setbacks:	Minimum	Actual	Minimum	Actual
Front	<u>35'</u>	<u>51.8'</u>	Rear	<u>25'</u>
Side	<u>10'</u>	<u>12.3', 15.5'</u>	Corner	<u>20'</u>
Nearest Building	_____	_____		

If permits are granted I agree to conform to all ordinances and the laws of the State of North Carolina regulating such work and the specifications or plans submitted. I hereby swear that the foregoing statements are accurate and correct to the best of my knowledge.

D. Ralph Huff, III  
Signature of Applicant

10-07-05  
Date

\*\*This application expires 6 months from the date issued if no permits have been issued\*\*

A RECORDED SURVEY PLAT AND RECORDED DEED ARE REQUIRED WHEN APPLYING FOR A LAND USE PERMIT

11/15



2017/12/15 CIVIL ENGINEERING  
ADMINISTRATOR

19/1/15  
#BELOWGONS  
DISTRICT BOARD  
SITE PLAN APPROVAL  
USE

96

N 14°37'50"E 172.57'

S 83°58'12"E 39.70'  
AE 40.83' R=50.00'

PROPOSED DRIVE

PROPOSED WALK

PROPOSED HOUSE LOCATION  
PLAN - THE CAROLINA  
1500 SQ.FT.

DECK

S 26°52'35"E 152.27'

97

0.41 AC.

3  
Repair  
Panel  
Block

15' from road  
center

S 63°54'52"W 147.67'

1=20

N 26°44'42"W 42.75'

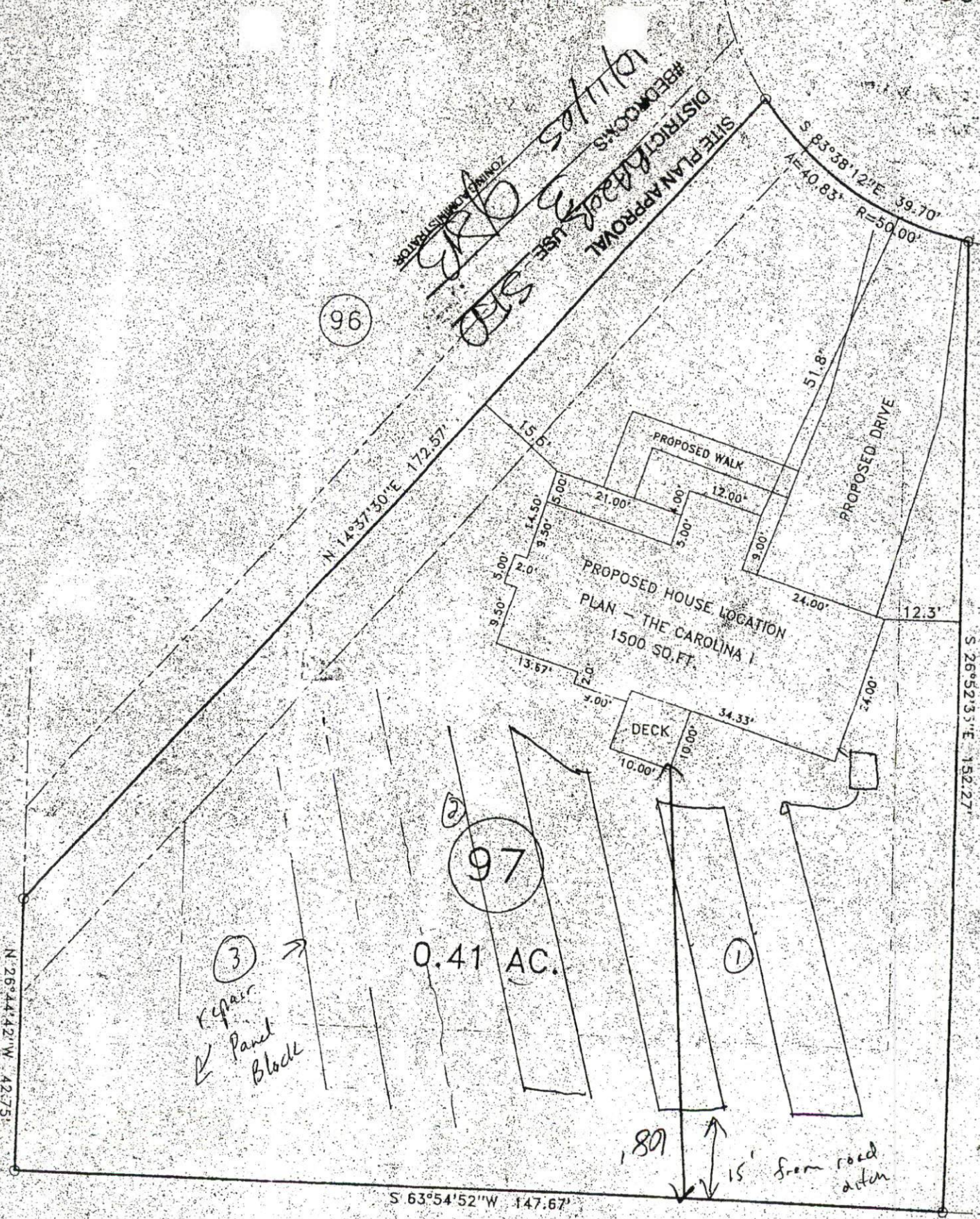





FOR REGISTRATION REGISTER OF DEEDS  
KIMBERLY S. HARGROVE  
HARNETT COUNTY, NC  
2005 MAR 08 02:29:51 PM  
BK: 2051 PG: 195-197 FEE: \$17.00  
NC REV STAMP: \$200.00  
INSTRUMENT # 2005003877

01-0536-01-0028-26  
01-0536-01-0028-30  
-31-32  
-47  
3/8/05 BY (CA)

**NORTH CAROLINA GENERAL WARRANTY DEED**

Prepared by / Return to Jeff Dunham

172SH05.PFD

Excise Tax: 200.00

Parcel Identifier No. \_\_\_\_\_ Verified By Harnett County on the \_\_\_\_\_ day of March, 2005  
By \_\_\_\_\_

Mail to: McCoy, Weaver, Wiggins, et al, 202 Fairway Drive, Fayetteville, NC 28305

This Instrument was prepared by: McCoy, Weaver, Wiggins, et al, 202 Fairway Drive, Fayetteville, NC 28305

Brief description for the Index: Lot 75,80,81,82 & 97, Phase Three, WOODSHIRE Subdivision

THIS DEED made this 7 March 2005, by and between

GRANTOR	GRANTEE
WOODSHIRE PARTNERS, LLC 2929 Breezewood Ave Fayetteville, NC 28303	H & H CONSTRUCTORS, INC.  2929 BREEZEWOOD AVE., SUITE 200 FAYETTEVILLE, NC 28303

The designation Grantor and Grantee as used herein shall include said parties, their heirs, successors, and assigns, and shall include singular, plural, masculine, feminine or neuter as required by context.

WITNESSETH, that the Grantor, for a valuable consideration paid by the Grantee, the receipt of which is hereby acknowledged, has and by these presents does grant, bargain, sell and convey unto the Grantee in fee simple, all that certain lot or parcel of land situated in the City of LILLINGTON, ANDERSON CREEK Township, HARNETT County, North Carolina and more particularly described as follows:

BEING all of Lot Nos. 75, 80, 81, 82 AND 97, in a subdivision known as WOODSHIRE, PHASE THREE, according to a plat of the same duly recorded in Map Book 2004, Page 1314, Harnett County, North Carolina Registry.

The Property hereinabove described was acquired by Grantor by instrument in Book 1899, Page 852-857.

A Map Showing the above described property is recorded in Map Book 2004, Page 1314.