

HTE# 05-5013191

# IMPROVEMENT PERMIT 22328

Be it ordained by the Harnett County Board of Health as follows: Section III, Item B. "No person shall begin construction of any building at which a septic tank system is to be used for disposal of sewage without first obtaining a written permit from the Harnett County Health Department."

Name: (owner) Kent Peace New Installation  Septic Tank  Repair

Property Location: SR# 1115 Nitrification Line  Expansion

Subdivision Crestview Crt. Lot # 227

Tax ID# \_\_\_\_\_ Quadrant # \_\_\_\_\_

Number of Bedrooms Proposed: 3 (36x59) 360 sq ft Lot Size: .45 ac

Basement with Plumbing:  Garage:

Water Supply:  Well  Public  Community

Distance From Well: \_\_\_\_\_ ft.

Following is the minimum specifications for sewage disposal system on above captioned property. Subject to final approval.

Type of system:  Conventional  Other 25% Reduction SYSTEM

Size of tank: Septic Tank: 1000 gallons Pump Tank: \_\_\_\_\_ gallons

Subsurface No. of exact length width of depth of  
Drainage Field ditches 1 ft. of each ditch 240 ft. ditches 3 ft. ditches 18 max in.

French Drain Required: \_\_\_\_\_ Linear feet of 25% Reduction system

Date: 10-21-05

This permit is subject to revocation if site plans or intended use change. PERMIT EXPIRES 5 YEARS FROM ABOVE DATE

Signed: [Signature]  
Environmental Health Specialist

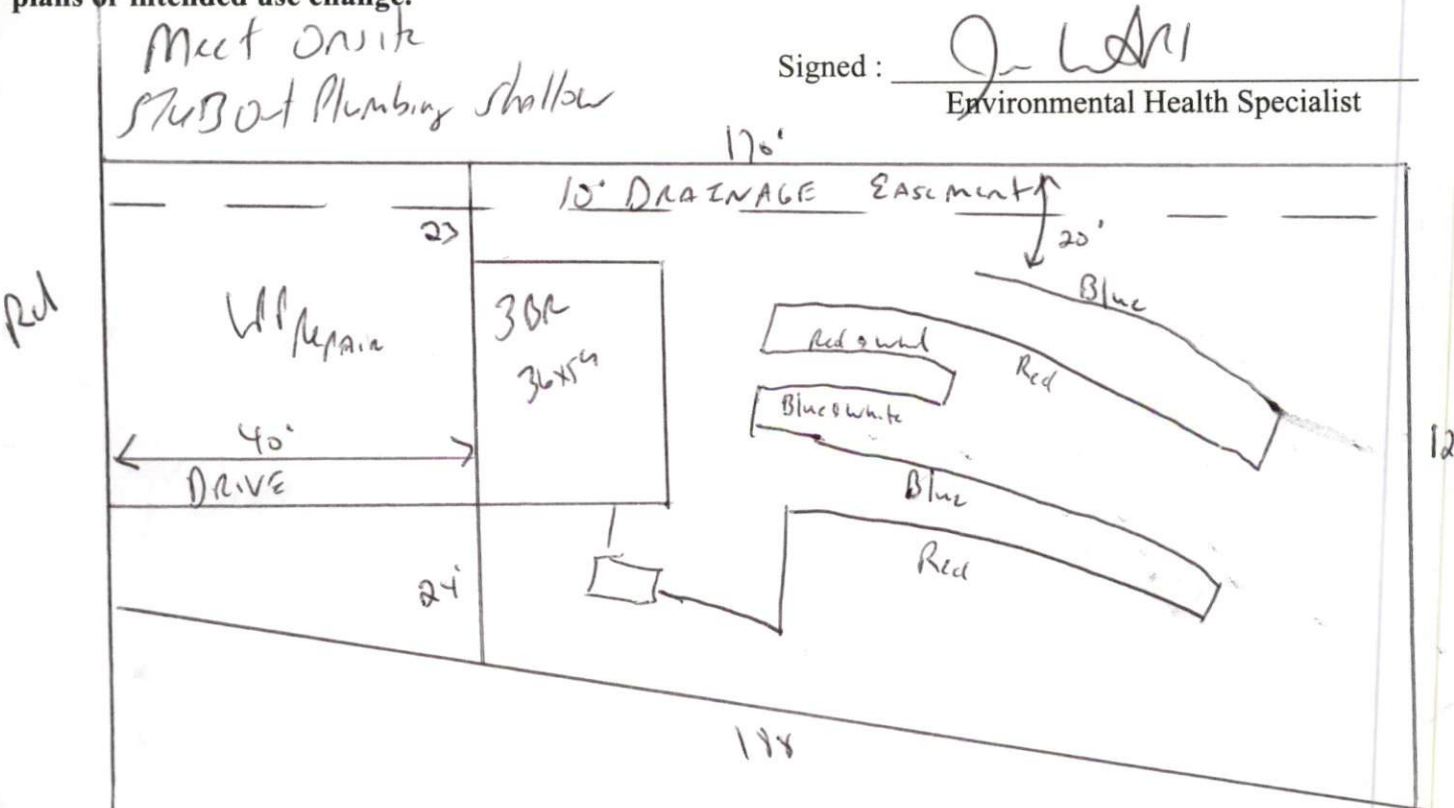

HARNETT COUNTY DEPARTMENT OF PUBLIC HEALTH  
AUTHORIZATION TO CONSTRUCT

Authorization is hereby given to construct a wastewater system to the specifications described by Harnett County Department of Public Health, Improvement Permit # 22328. This authorization shall be valid for a period not to exceed five (5) years from the date of issuance. *This authorization will be invalid if ownership, site plans, or intended use change.*

Kent Pierce  
Name \_\_\_\_\_ Telephone # \_\_\_\_\_

Address \_\_\_\_\_

1115

Property Location SR# \_\_\_\_\_ Road Name \_\_\_\_\_

Crestview 227 3 (36x54) 360 sq ft 45  
Subdivision Lot # # Bedrooms Proposed Lot Size

**TYPE OF SYSTEM**

New Installation [ ] Repair  Septic Tank  Nitrification Lines

[ ] Conventional  Other 25% Reduction SYSTEM

[ ] Basement [ ] With Plumbing [ ] Without Plumbing

Water Supply: [ ] Well  Public Water Supply Minimum Well Setback: 50 Ft.

Septic Tank 1000 gal Pump Chamber \_\_\_\_\_ gal

**NITRIFICATION FIELD SPECIFICATIONS**

Number of fields 1 # of lines per field 1 Length of lines 240 Ft.

Width of ditches 3 ft. Depth of ditches 18 inches OF 25% Reduction SYSTEM

French Drain: Linear feet required \_\_\_\_\_ Depth of gravel \_\_\_\_\_

No wastewater system shall be covered or placed into use by any person until an inspection by the Harnett County Health Department has determined that the system has been installed according to the conditions of the Improvement Permit and that a valid Operations Permit has been issued.

Joe West RS 10-21-05  
Signature of Authorized Agent for Harnett County Date