

**SOIL/SITE EVALUATION
 for ON-SITE WASTEWATER SYSTEM**

*360
 6PTD*

Owner:
 Address:
 Proposed Facility:
 Location of Site:
 Water Supply:
 Evaluation Method:
 Type of Wastewater:

Public Individual Well
 Auger Boring Pit
 Sewage Industrial Process

Applicant:
 Date Evaluated:
 Property Size:
 Property Recorded:
 Spring Other
 Cut
 Mixed

1940 Landscape Position/ Slope%	Horizon Depth (IN.)	SOIL MORPHOLOGY 1941		OTHER PROFILE FACTORS				Profile Class & LTAR
		1941 Structure/ Texture	1941 Consistence Mineralogy	1942 Soil Wetness/ Color	1943 Soil Depth (IN.)	1956 Sapro Class	1944 Restr Horiz	
1 L 2%	0-17	SL	FL GN NSWP					.35
	17-42	SCL	SLGN-1 5/8 SSP	34" 7.5/4 4.2				
2 L 2%	0-18	SL	FL GN NSWP					.4
	18-42	SCL	SLGN-1 5/8 SSP	36" 7.5/4 4.2				
3 L 2%	0-18	SL	FL GN NSWP					.4
	18-42	SCL	SLGN-1 5/8 SSP	36" 7.5/4 4.2				

Description	Initial System	Repair System
Available Space (.1945)		
System Type(s)	com	5/10/60
Site LTAR	.4	.5

Other Factors (.1946): _____
 Site Classification (.1948): _____
 Evaluated By: _____
 Others Present: _____

COMMENTS: _____

<u>LANDSCAPE POSITIONS</u>	<u>GROUP</u>	<u>TEXTURES</u>	<u>.1955 LTAR</u>	<u>CONSISTENCE MOIST</u>	<u>WET</u>
R-RIDGE	I	S-SAND	1.2 - 0.8	VFR-VERY FRIABLE	NS-NON-STICKY
S-SHOULDER SLOPE		LS-LOAMY SAND			
L-LINEAR SLOPE	II	SL-SANDY LOAM	0.8 - 0.6	FR-FRIABLE	SS-SLIGHTLY STICKY
FS-FOOT SLOPE		L-LOAM			
N-NOSE SLOPE	III	SI-SILT-	0.6 - 0.3	VFI-VERY FIRM	VS-VERY STICKY
H-HEAD SLOPE		SIL-SILT LOAM			
CC-CONCLAVE SLOPE		CL-CLAY LOAM			
CV-CONVEX SLOPE		SCL-SANDY CLAY LOAM			
T-TERRACE	IV	SIC-SILTY CLAY	0.4 - 0.1	EFI-EXTREMELY FIRM	NP-NON-PLASTIC
FP-FLOOD PLAN		C-CLAY			
		SC-SANDY CLAY			

STRUCTURE
 SG-SINGLE GRAIN
 M-MASSIVE
 CR-CRUMB
 GR-GRANULAR
 SBK-SUBANGULAR BLOCKY
 ABK-ANGULAR BLOCKY
 PL-PLATY
 PR-PRISMATIC

MINERALOGY
 SLIGHTLY EXPANSIVE
 EXPANSIVE

Show profile locations and other site features (dimensions, reference or benchmark, and North).

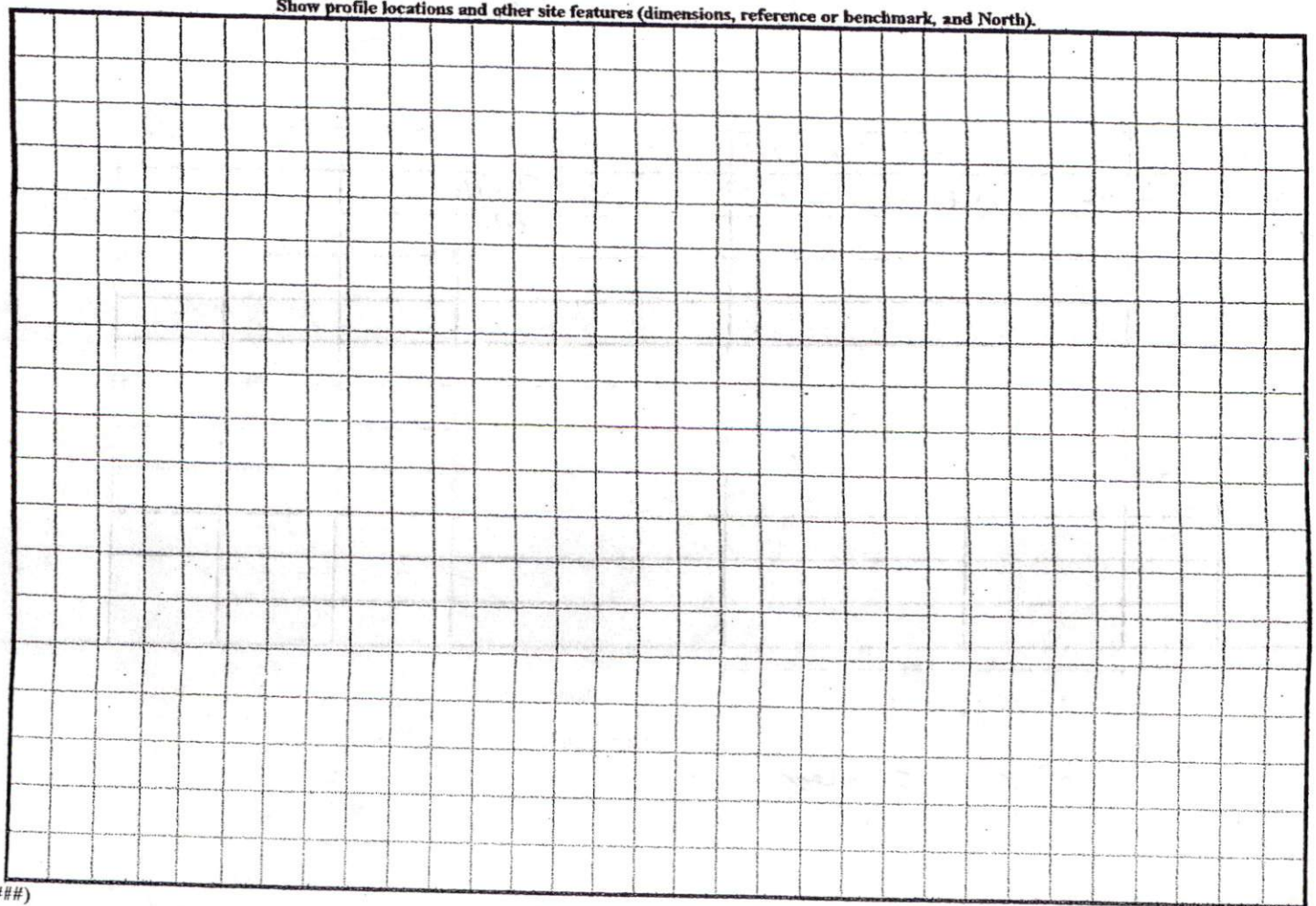

ANDREW H. JOYNER
PROFESSIONAL LAND SURVEYOR NO. 2489

HARRY MATTHEWS
Deed Book 739, Page 887

CHAI
Deed Bo

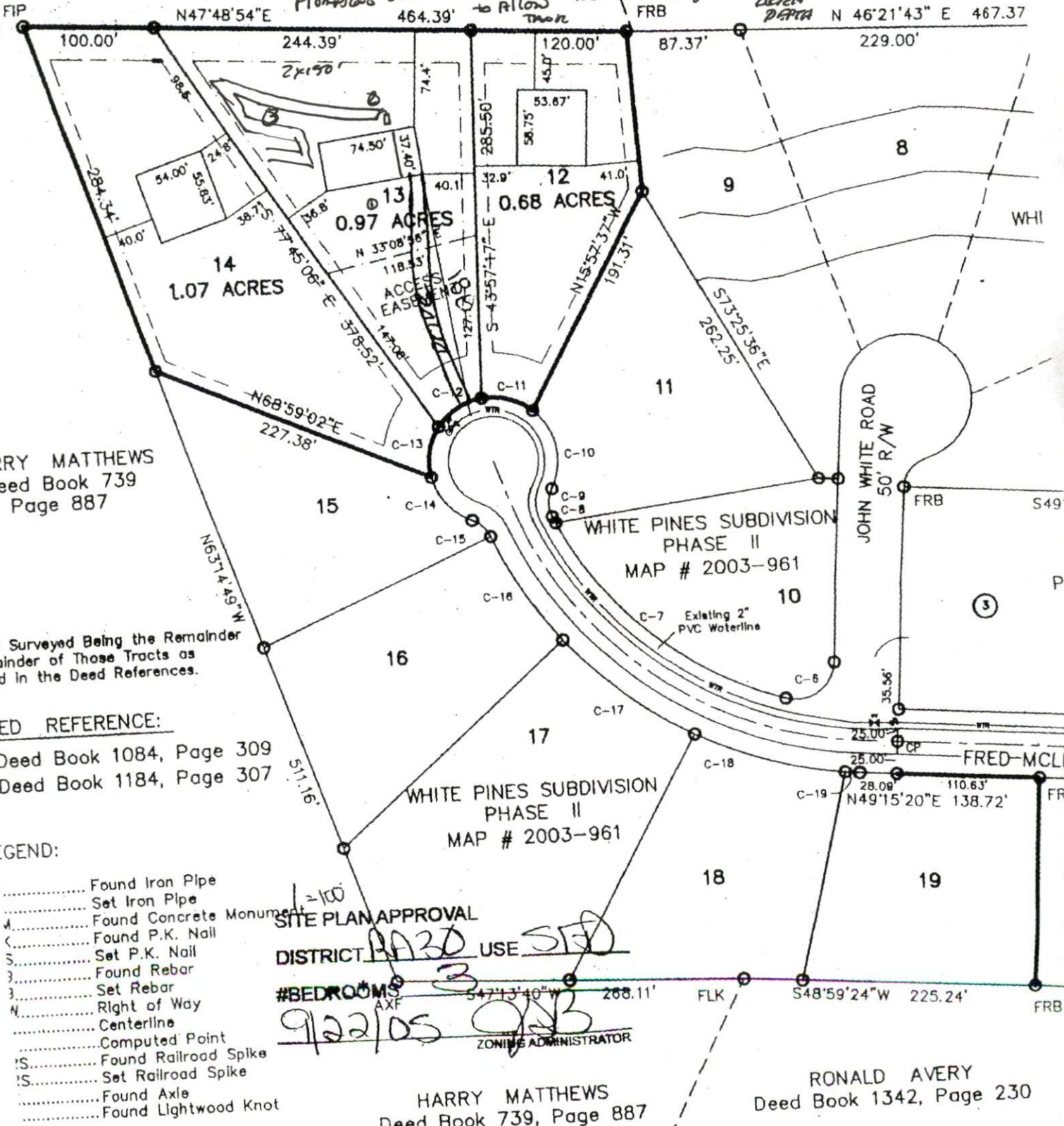

*Where Garage
meets
Home*

*STOPS
Plumbline over shallow
to allow
to set
High for 2' max
DEPTH*

HARRY MATTHEWS
Deed Book 739
Page 887

not Surveyed Being the Remainder
remainder of Those Tracts as
ted in the Deed References.

DEED REFERENCE:

Deed Book 1084, Page 309
Deed Book 1184, Page 307

LEGEND:

- Found Iron Pipe
- Set Iron Pipe
- Found Concrete Monument
- Found P.K. Nail
- Set P.K. Nail
- Found Rebar
- Set Rebar
- Right of Way
- Centerline
- Computed Point
- Found Railroad Spike
- Set Railroad Spike
- Found Axle
- Found Lightwood Knot

SITE PLAN APPROVAL
DISTRICT RAZO USE SED
#BEDROOMS 3
9/22/05
ZONING ADMINISTRATOR

HARRY MATTHEWS
Deed Book 739, Page 887

RONALD AVERY
Deed Book 1342, Page 230

ANDREW H. JOYNER, PROFESSIONAL LAND SURVEYOR NO. 2489, CERTIFY THAT THIS IS OF A SURVEY THAT CREATED A SUBDIVISION OF LAND WITHIN THE AREA OF COUNTY OR MUNICIPALITY THAT HAS AN ORDINANCE THAT REGULATES PARCELS

The Harnett County Planning Board hereby approves the final plat for the Subdivision.