

Initial Application Date: 9/16/05

Application # 0550013045

1055155

Central Permitting 102 E. Front Street, Lillington, NC 27546 Phone: (910) 893-4759 Fax: (910) 893-2793 www.harnett.org

Applicant: Rivestave Building + Dev Mailing Address: 8520 Six Parks Rd

City: Raleigh State: NC Zip: 27615 Phone #: 919-844-7884

Applicant: Funan Development Mailing Address: 1100 Meadow Wood Dr.

City: Fayetteville State: NC Zip: 27526 Phone #: _____

PROPERTY LOCATION: SR #: 1403 SR Name: Cokesbury

Address: 357 Cokesbury Park Ln

Parcel: 050035 0126 33 PIN: 0635-58-3467.000

Zoning: R20m Subdivision: Cokesbury Park Lot #: 26 Lot Size: .81

Flood Plain: X Panel: 10 Watershed: n/a Deed Book/Page: OTP Plat Book/Page: 2004-1072

DIRECTIONS TO THE PROPERTY FROM LILLINGTON: 401 N - left on ~~Maple~~ ~~Maple~~ Christian light
L on Cokesbury L on Cokesbury Park lane -

PROPOSED USE:

- SFD (Size 49x61) # Bedrooms 3 # Baths 2 Basement (w/wo bath) — Garage Deck Crawl Space / Slab
- Multi-Family Dwelling No. Units _____ No. Bedrooms/Unit _____ Included
- Manufactured Home (Size _____ x _____) # of Bedrooms _____ Garage _____ Deck _____
- Number of persons per household 4
- Business Sq. Ft. Retail Space _____ Type _____
- Industry Sq. Ft. _____ Type _____
- Church Seating Capacity _____ Kitchen _____
- Home Occupation (Size _____ x _____) # Rooms _____ Use _____
- Additional Information: _____
- Accessory Building (Size _____ x _____) Use _____
- Addition to Existing Building (Size _____ x _____) Use _____
- Other _____

Additional Information: _____

Water Supply: County Well (No. dwellings _____) Other _____ Environmental Health Site Visit Date: _____

Sewage Supply: New Septic Tank Existing Septic Tank County Sewer Other _____

Erosion & Sedimentation Control Plan Required? YES NO

Property owner of this tract of land own land that contains a manufactured home w/in five hundred feet (500') of tract listed above? YES NO

Structures on this tract of land: Single family dwellings 1 prop Manufactured homes _____ Other (specify) _____

Required Residential Property Line Setbacks:	Minimum	Actual
Front	<u>35</u>	<u>54</u>
Rear	<u>25</u>	<u>150</u>
Side	<u>10</u>	<u>24'</u>
Corner	<u>20</u>	<u>—</u>
Nearest Building	<u>10</u>	<u>—</u>

If permits are granted I agree to conform to all ordinances and the laws of the State of North Carolina regulating such work and the specifications or plans submitted. I hereby swear that the foregoing statements are accurate and correct to the best of my knowledge.

Signature of Owner or Owner's Agent _____

Date 9-16-05

This application expires 6 months from the initial date if no permits have been issued

A RECORDED SURVEY PLAT AND RECORDED DEED ARE REQUIRED WHEN APPLYING FOR A LAND USE APPLICATION
Please use Blue or Black Ink ONLY

08/05

9/26 N

PB 2004 PG 1072



SITE PLAN APPROVAL
 DISTRICT RAZOM USE SPD
 #BEDROOMS 3
9/16/05
 Date
PJR
 Zoning Administrator

COKESBURY PARK LANE
 50' PUBLIC R/W

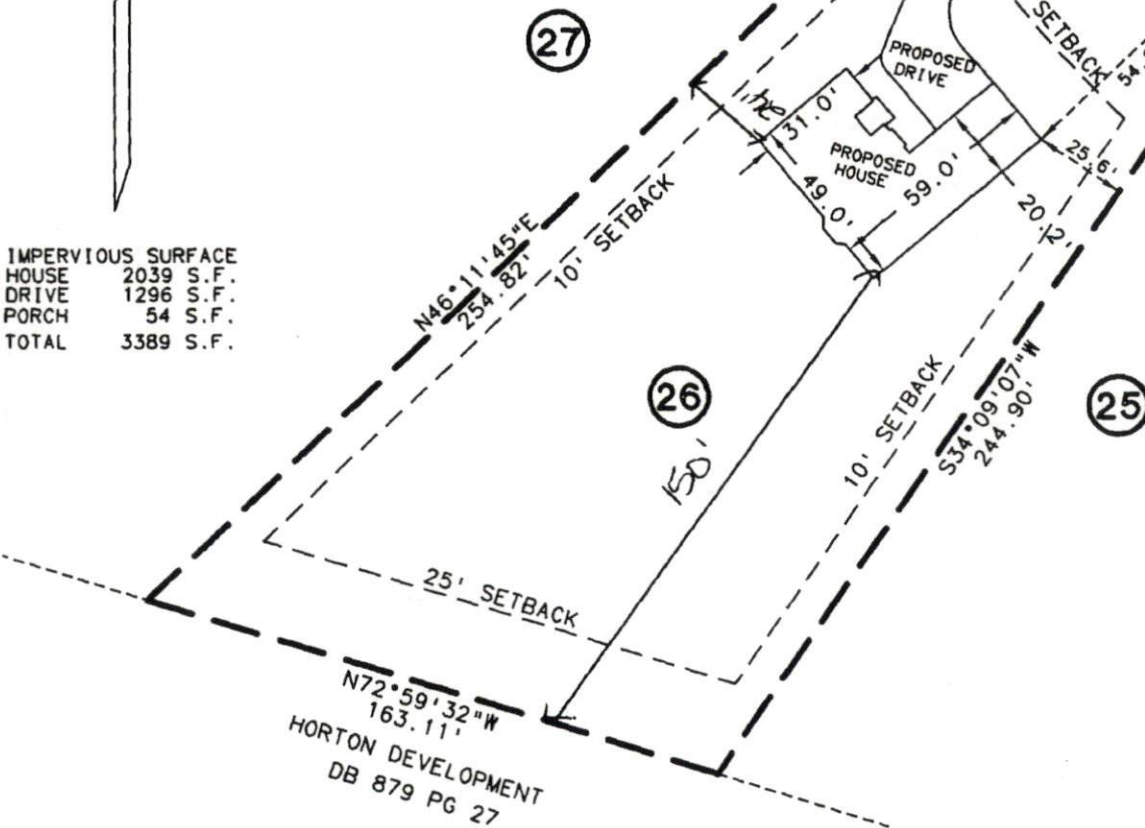

IMPERVIOUS SURFACE

HOUSE	2039 S.F.
DRIVE	1296 S.F.
PORCH	54 S.F.
TOTAL	3389 S.F.

CURVE	DELTA	RADIUS	ARC	TAN	CHORD	BRG	CHORD
C- 1	16°43'17"	275.00	80.26	40.42	538°35'34"E		79.97

PLOT PLAN
 RIVERSTONE DEVELOPMENT
 LOT 26, COKESBURY PARK
 HARNETT COUNTY, NC
 AUGUST 2005, SCALE: 1"=50'



[Handwritten signature]
 8/29/05

Harnett County Planning Department

PO Box 65, Lillington, NC 27546
910-893-7527

Environmental Health New Septic Systems Test

Environmental Health Code 800

- Place "property flags" in each corner of lot. All property lines must be clearly flagged approximately every 50 feet between corners.
- Place "house corner flags" at each corner of where the house/manufactured home will sit. Use additional flagging to outline driveways, garages, decks, out buildings, swimming pools, etc.
- Place flags at locations as developed on site plan by Customer Service Technician and you.
- Place Environmental Health "orange" card in location that is easily viewed from road.
- If property is thickly wooded, Environmental Health requires that you clean out the undergrowth to allow the soil evaluation to be performed. Inspectors should be able to walk freely around site. *No grading of property should be done.*
- After preparing proposed site call the voice permitting system at 910-893-7527 and give code 800 for Environmental Health confirmation. Please note confirmation number given at end of recording for proof of request.
- To hear results, call IVR again. Once approved, proceed to Central Permitting for permits

Environmental Health Existing Tank Inspections

Environmental Health Code 800

- Place Environmental Health "orange" card in location that is easily viewed from road.
- Prepare for inspection by removing soil over door as diagram indicates. Loosen trap door cover. (Unless inspection is for a septic tank in a mobile home park)
- After preparing trapdoor call the voice permitting system at 910-893-7527 and give code 800 for Environmental Health confirmation. Please note confirmation number given at end of recording for proof of request.
- To hear results, call IVR again. Once approved, proceed to Central Permitting for permits

Health and Sanitation Inspections

Health and Sanitation Plan Review 826

- After submitting plans for food and lodging, call the voice permitting system at 910-893-7527 and give code 826 for Health and Sanitation confirmation. Please note confirmation number given at end of recording for proof of request.
- To hear results, call IVR again. Once approved, proceed to Central Permitting for permits

Fire Marshal Inspections

Fire Marshall Plan Review Code 804

- Call the voice permitting system at 910-893-7527 and give code 804 for plan review. Please note confirmation number given at end of recording for proof of request.
- To hear results, call IVR again. Once approved, proceed to Central Permitting for permits
- Pick up Fire Marshal's letter and place on job site until work is completed.

Public Utilities

- Place stake with "orange" tape/name thirty feet (30) from the center of the road at the location you wish to have water tap installed.
- Allow four to six weeks after application for water/sewer taps. Call Utilities at 893-7575 for technical assistance.

Building Inspections

- Call the voice permitting system at 910-893-7527 to schedule inspections. Please note confirmation number given at end of recording for proof of request.
- For new housing/set up permits must meet E 911 / Addressing guidelines prior to calling for final inspection.
- To hear results of inspections, call IVR again.

E911 Addressing

Addressing Confirmation Code 814

- Address numbers shall be mounted on the house, 3 inches high (5" for commercial).
- Numbers must be a contrasting color from house, must be clearly visible night and day at entrance of driveway if home is 100 ft or more from road, or if mailbox is on opposite side of road.
- Once you purchase permits and footing inspection has been approved call the voice permitting system at 910-893-7527 and give code 814 for address confirmation. This must be called in even if you have contacted E911 for verbal confirmation

Applicant Signature:  Date: 9-20-05