

Initial Application Date: 9-16-05

Application # 0550013041

COUNTY OF HARNETT LAND USE APPLICATION

Central Permitting 102 E. Front Street, Lillington, NC 27546

Phone: (910) 893-4759

Fax: (910) 893-2793

LANDOWNER: Anderson Corp
Stephenson Builders Inc Mailing Address: 1187 N. Raleigh St.

City: Angier Clayton State: NC Zip: 27501 Phone #: 919-639-2862

APPLICANT: Stephenson Builders Inc Mailing Address: 20000 Commerce Center 1187 N Raleigh St

City: same State: _____ Zip: 27501 Phone: *MOBILE 427 8654

PROPERTY LOCATION: SR #: _____ SR Name: WED DENNING RD

Address: Honey Sweet

Parcel: 04 06663 0008 19 PIN: 06663-60-3688.000

Zoning: RA30 Subdivision: Adams Pointe Lot #: 20 Lot Size: .576 Acres

Flood Plain: X Panel: 0050 Watershed: IV Deed Book/Page: OTD Plat Book/Page: 2001/1160

DIRECTIONS TO THE PROPERTY FROM LILLINGTON: 210 to Angier. Left James Norris, Left Wed Denning. Right into Adams Pointe Subdivision.

PROPOSED USE:

- Sg. Family Dwelling (Size 64 x 58) # of Bedrooms 3 # Baths 2 Basement (w/wo bath) N/A Garage Deck
- Multi-Family Dwelling No. Units _____ No. Bedrooms/Unit _____
- Manufactured Home (Size _____ x _____) # of Bedrooms _____ Garage _____ Deck _____
- Number of persons per household Spec
- Business Sq. Ft. Retail Space _____ Type _____
- Industry Sq. Ft. _____ Type _____
- Church Seating Capacity _____ Kitchen _____
- Home Occupation (Size _____ x _____) # Rooms _____ Use _____
- Additional Information: _____
- Accessory Building (Size _____ x _____) Use _____
- Addition to Existing Building (Size _____ x _____) Use _____
- Other _____

Additional Information: _____

Water Supply: County Well (No. dwellings _____) Other _____

Sewage Supply: New Septic Tank Existing Septic Tank County Sewer Other _____

Erosion & Sedimentation Control Plan Required? YES NO

Property owner of this tract of land own land that contains a manufactured home w/in five hundred feet (500') of tract listed above? YES NO

Structures on this tract of land: Single family dwellings 1 Proposed STD Manufactured homes _____ Other (specify) None Existing

| Required Residential Property Line Setbacks: | Minimum | Actual |
|--|-----------|----------------------|
| Front | <u>35</u> | <u>35</u> |
| Rear | <u>25</u> | <u>60</u> |
| Side | <u>10</u> | <u>20' & 28'</u> |
| Corner | <u>20</u> | <u>43'</u> |
| Nearest Building | <u>10</u> | <u>N/A</u> |

If permits are granted I agree to conform to all ordinances and the laws of the State of North Carolina regulating such work and the specifications or plans submitted. I hereby swear that the foregoing statements are accurate and correct to the best of my knowledge.

Signature of Owner or Owner's Agent [Signature]

Date 9-16-05

This application expires 6 months from the initial date if no permits have been issued

A RECORDED SURVEY PLAT AND RECORDED DEED ARE REQUIRED WHEN APPLYING FOR A LAND USE APPLICATION

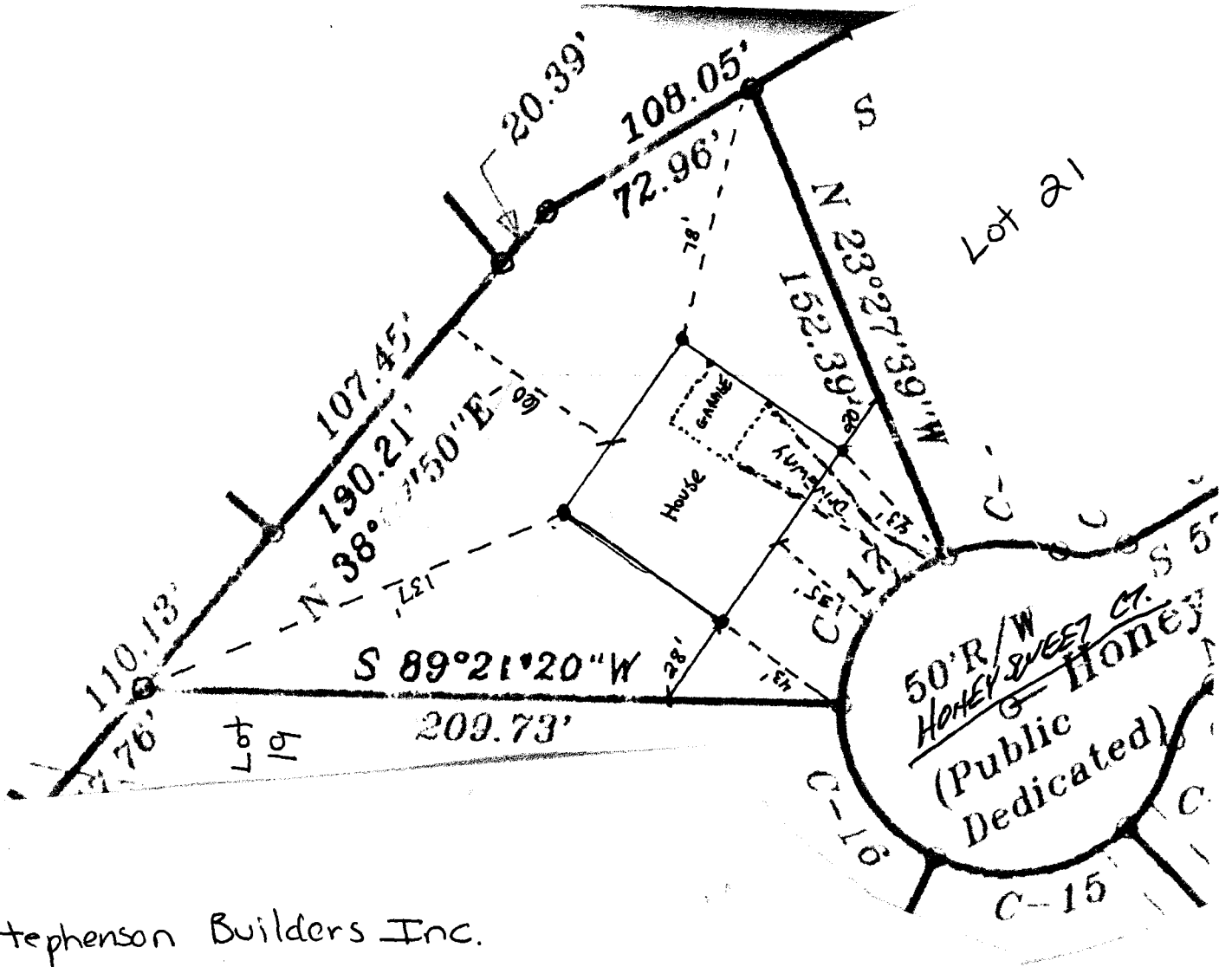

Stephenson Builders Inc.

Lot 20 Adams Pointe Subdivision

Scale : 1" = 50 feet

drawn by: Philip Drew Stephenson

Philip Drew Stephenson

9-16-05

SITE PLAN APPROVAL

DISTRICT RA30 USE SFD

NEEDS 3

9/16/05 *AB*
ZONING ADMINISTRATOR

Harnett County Planning Department

PO Box 65, Lillington, NC 27546
910-893-7527

Environmental Health New Septic Systems Test
Environmental Health Code 800

- Place "property flags" in each corner of lot. All property lines must be clearly flagged approximately every 50 feet between corners.
- Place "house corner flags" at each corner of where the house/manufactured home will sit. Use additional flagging to outline driveways, garages, decks, out buildings, swimming pools, etc.
- Place flags at locations as developed on site plan by Customer Service Technician and you.
- Place Environmental Health "orange" card in location that is easily viewed from road.
- If property is thickly wooded, Environmental Health requires that you clean out the undergrowth to allow the soil evaluation to be performed. Inspectors should be able to walk freely around site. *No grading of property should be done.*
- After preparing proposed site call the voice permitting system at 910-893-7527 and give code **800** for Environmental Health confirmation. Please note confirmation number given at end of recording for proof of request.
- To hear results, call IVR again. Once approved, proceed to Central Permitting for permits

Environmental Health Existing Tank Inspections
Environmental Health Code 800

- Place Environmental Health "orange" card in location that is easily viewed from road.
- Prepare for inspection by removing soil over door as diagram indicates. Loosen trap door cover. (Unless inspection is for a septic tank in a mobile home park)
- After preparing trapdoor call the voice permitting system at 910-893-7527 and give code **800** for Environmental Health confirmation. Please note confirmation number given at end of recording for proof of request.
- To hear results, call IVR again. Once approved, proceed to Central Permitting for permits

Health and Sanitation Inspections
Health and Sanitation Plan Review 826

- After submitting plans for food and lodging, call the voice permitting system at 910-893-7527 and give code **826** for Health and Sanitation confirmation. Please note confirmation number given at end of recording for proof of request.
- To hear results, call IVR again. Once approved, proceed to Central Permitting for permits

Fire Marshal Inspections
Fire Marshall Plan Review Code 804

- Call the voice permitting system at 910-893-7527 and give code **804** for plan review. Please note confirmation number given at end of recording for proof of request.
- To hear results, call IVR again. Once approved, proceed to Central Permitting for permits
- Pick up Fire Marshal's letter and place on job site until work is completed.

Public Utilities

- Place stake with "orange" tape/name thirty feet (30) from the center of the road at the location you wish to have water tap installed.
- Allow four to six weeks after application for water/sewer taps. Call Utilities at 893-7575 for technical assistance.

Building Inspections

- Call the voice permitting system at 910-893-7527 to schedule inspections. Please note confirmation number given at end of recording for proof of request.
- For new housing/set up permits must meet E 911 / Addressing guidelines prior to calling for final inspection.
- To hear results of inspections, call IVR again.

E911 Addressing
Addressing Confirmation Code 814

- Address numbers shall be mounted on the house, 3 inches high (5" for commercial).
- Numbers must be a contrasting color from house, must be clearly visible night and day at entrance of driveway if home is 100 ft or more from road, or if mailbox is on opposite side of road.
- Once you purchase permits and footing inspection has been approved call the voice permitting system at 910-893-7527 and give code **814** for address confirmation. This must be called in even if you have contacted E911 for verbal confirmation

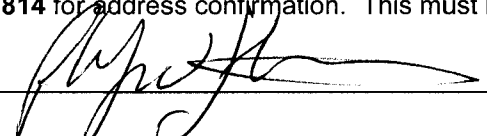
Applicant Signature:  Date: 9-16-05