

Initial Application Date: 9/16/05

Application 2550013040
1049984

COUNTY OF HARNETT LAND USE APPLICATION

Central Permitting 102 E. Front Street, Lillington, NC 27546 Phone: (910) 893-4759 Fax: (910) 893-2793

LANDOWNER: Leon Anderson/Anderson Const Mailing Address: 6212 Rawls Church Road
City: Fuquay-Varina State: NC Zip: 27526 Phone #: (919) 552-4158

APPLICANT: Michael Anderson Homes, Inc Mailing Address: 180 Woodland Ridge Drive
City: Fuquay-Varina State: NC Zip: 27526 Phone #: (919) 552-1790

PROPERTY LOCATION: SR #: 1443 SR Name: Lafayette Road
Parcel: 08 01053 02 010532 PIN: _____
Zoning: RA-30 Subdivision: Victoria Hills Phase 6 Lot #: 152 Lot Size: 31,423 sq ft
Flood Plain: X Panel: 50 Watershed: IV Deed Book/Page: OTP Plat Book/Page: 2005/155

Specific
DIRECTIONS TO THE PROPERTY FROM LILLINGTON: 401 N, turn right on Lafayette Rd, go about 2 miles & turn right into Victoria Hills II, take second right which is Tylerstone Drive and then take second right which is Bergeson Court

PROPOSED USE:
 Sg. Family Dwelling (Size 48' x 68') # of Bedrooms 3 # Baths 2 Basement (w/wo bath) NA Garage 24'x22' Screen Deck porch 16'x12'
 Multi-Family Dwelling No. Units _____ No. Bedrooms/Unit _____
 Manufactured Home (Size _____ x _____) # of Bedrooms _____ Garage _____ Deck _____
Comments: Included

Number of persons per household 5 per
 Business Sq. Ft. Retail Space _____ Type _____
 Industry Sq. Ft. _____ Type _____
 Home Occupation (Size _____ x _____) # Rooms _____ Use _____
 Accessory Building (Size _____ x _____) Use _____
 Addition to Existing Building (Size _____ x _____) Use _____
 Other _____

Water Supply: County Well (No. dwellings _____) Other _____
Sewage Supply: New Septic Tank Existing Septic Tank County Sewer Other _____
Erosion & Sedimentation Control Plan Required? YES (NO)
Structures on this tract of land: Single family dwellings PROP Manufactured homes _____ Other (specify) _____
Property owner of this tract of land own land that contains a manufactured home w/in five hundred feet (500') of tract listed above? YES (NO)

Required Property Line Setbacks:	Minimum	Actual	Minimum	Actual
Front	<u>35'</u>	<u>60'</u>	Rear	<u>25'</u>
Side	<u>10'</u>	<u>23'</u>	Corner	<u>20'</u>
Nearest Building	<u>NA</u>	<u>NA</u>		<u>NA</u>

If permits are granted I agree to conform to all ordinances and the laws of the State of North Carolina regulating such work and the specifications or plans submitted. I hereby swear that the foregoing statements are accurate and correct to the best of my knowledge.

Michael Anderson 9-14-05
Signature of Applicant Date

This application expires 6 months from the date issued if no permits have been issued

A RECORDED SURVEY PLAT AND RECORDED DEED ARE REQUIRED WHEN APPLYING FOR A LAND USE PERMIT

9/19 N

Michael Anderson Homes, Inc.

Certificate of Approval of the Design and Construction of Streets.
I hereby certify that all streets and other required improvements have been installed in an acceptable manner and according to Harnett County specifications and standards in the _____ Subdivision or that guarantees of the installation of the required improvements in an amount and manner satisfactory to the Planning Department of Harnett County has been received, and that the filing fee for the plat has been paid.

Date 8/9/05
[Signature]
Harnett County, Subdivision Administrator

THE LOT(S) ON THIS PLAT HAVE BEEN EVALUATED BY A PRIVATE CONSULTANT. BASED ON THIS REVIEW, IT APPEARS THAT LOT(S) ON THIS PLAT MEET APPROPRIATE REGULATIONS. NOTE THAT FINAL APPROVAL FOR EACH LOT REQUIRES ISSUANCE OF THE APPROPRIATE HARNETT COUNTY HEALTH DEPARTMENT PERMITS FOR SPECIFIC USE AND SITING IN ACCORDANCE WITH REGULATIONS IN FORCE AT THE TIME OF PERMITTING. THIS CERTIFICATION DOES NOT REPRESENT APPROVED OR A PERMIT FOR ANY SITE WORK.

8/9/05
DATE ENVIRONMENTAL HEALTH

NORTH CAROLINA - HARNETT COUNTY

FILED DATE 8-9-05 TIME 3:53 P.M.
MAP NUMBER 005-657

REGISTER OF DEEDS
KIMBERLY S. HARGROVE
BY: [Signature]
ASST. DEPUTY REGISTER OF DEEDS

DEPARTMENT OF TRANSPORTATION
DIVISION OF HIGHWAYS
PROPOSED SUBDIVISION ROAD

Lot 152 Victoria Hills
1" = 100'

Screened Porch
is included in 48' x 60' 8"

SITE PLAN APPROVAL
DISTRICT RA30 USE SFD
#BEDROOMS 3
9/16/05 [Signature]
ZONING ADMINISTRATOR

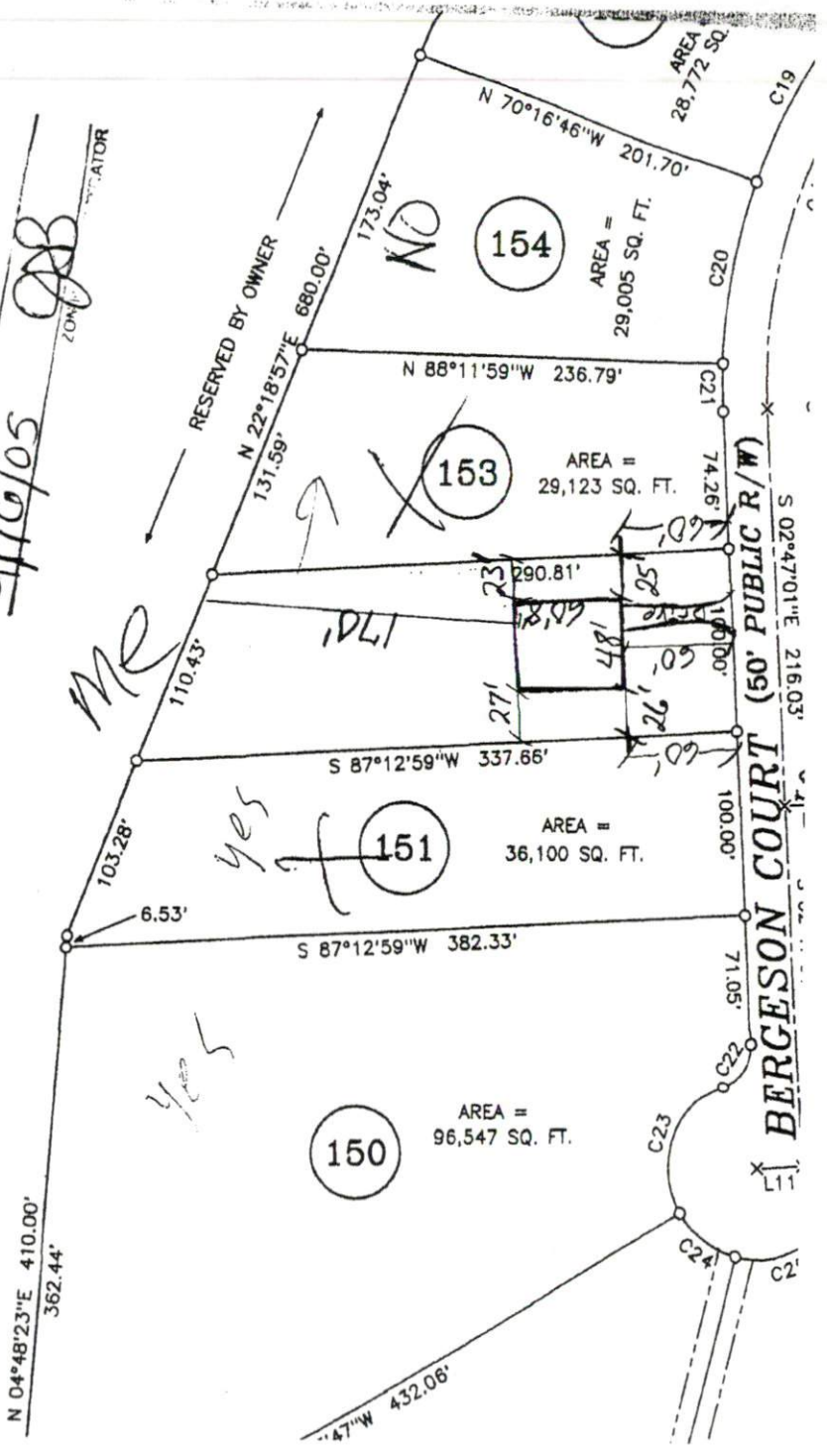

Harnett County Planning Department

PO Box 65, Lillington, NC 27546
910-893-7527

Environmental Health New Septic Systems Test

Environmental Health Code 800

- Place "property flags" in each corner of lot. All property lines must be clearly flagged approximately every 50 feet between corners.
- Place "house corner flags" at each corner of where the house/manufactured home will sit. Use additional flagging to outline driveways, garages, decks, out buildings, swimming pools, etc.
- Place flags at locations as developed on site plan by Customer Service Technician and you.
- Place Environmental Health "orange" card in location that is easily viewed from road.
- If property is thickly wooded, Environmental Health requires that you clean out the undergrowth to allow the soil evaluation to be performed. Inspectors should be able to walk freely around site. *No grading of property should be done.*
- After preparing proposed site call the voice permitting system at 910-893-7527 and give code **800** for Environmental Health confirmation. Please note confirmation number given at end of recording for proof of request.
- To hear results, call IVR again. Once approved, proceed to Central Permitting for permits

Environmental Health Existing Tank Inspections

Environmental Health Code 800

- Place Environmental Health "orange" card in location that is easily viewed from road.
- Prepare for inspection by removing soil over door as diagram indicates. Loosen trap door cover. (Unless inspection is for a septic tank in a mobile home park)
- After preparing trapdoor call the voice permitting system at 910-893-7527 and give code **800** for Environmental Health confirmation. Please note confirmation number given at end of recording for proof of request.
- To hear results, call IVR again. Once approved, proceed to Central Permitting for permits

Health and Sanitation Inspections

Health and Sanitation Plan Review 826

- After submitting plans for food and lodging, call the voice permitting system at 910-893-7527 and give code **826** for Health and Sanitation confirmation. Please note confirmation number given at end of recording for proof of request.
- To hear results, call IVR again. Once approved, proceed to Central Permitting for permits

Fire Marshal Inspections

Fire Marshall Plan Review Code 804

- Call the voice permitting system at 910-893-7527 and give code **804** for plan review. Please note confirmation number given at end of recording for proof of request.
- To hear results, call IVR again. Once approved, proceed to Central Permitting for permits
- Pick up Fire Marshal's letter and place on job site until work is completed.

Public Utilities

- Place stake with "orange" tape/name thirty feet (30) from the center of the road at the location you wish to have water tap installed.
- Allow four to six weeks after application for water/sewer taps. Call Utilities at 893-7575 for technical assistance.

Building Inspections

- Call the voice permitting system at 910-893-7527 to schedule inspections. Please note confirmation number given at end of recording for proof of request.
- For new housing/set up permits must meet E 911 / Addressing guidelines prior to calling for final inspection.
- To hear results of inspections, call IVR again.

E911 Addressing

Addressing Confirmation Code 814

- Address numbers shall be mounted on the house, 3 inches high (5" for commercial).
- Numbers must be a contrasting color from house, must be clearly visible night and day at entrance of driveway if home is 100 ft or more from road, or if mailbox is on opposite side of road.
- Once you purchase permits and footing inspection has been approved call the voice permitting system at 910-893-7527 and give code **814** for address confirmation. This must be called in even if you have contacted E911 for verbal confirmation

Applicant Signature: Michael Andersen Date: 9-16-05