

File #:

Code:

SOIL/SITE EVALUATION for ON-SITE WASTEWATER SYSTEM

Owner:

Applicant:

Address:

Date Evaluated:

Proposed Facility:

Design Flow (.1949):

Property Size:

Location of Site:

Property Recorded:

Water Supply: Public Individual

Well

Spring

Other

Installation Method: Auger Boring

Pit

Cut

Use of Wastewater: Sewage

Industrial Process

Mixed

1940 Landscape Position/ Slope%	Horizon Depth (IN.)	SOIL MORPHOLOGY 1941		OTHER PROFILE FACTORS				Profile Class & LTAR
		1941 Structure/ Texture	1941 Consistence Mineralogy	1942 Soil Wetness/ Color	1943 Soil Depth (IN)	1956 Sapro Class	1944 Restr Horz	
	0-10"	G SL	VFR NS/MP					PS .3
	10-32"	SBK BCL/C	FR S/P					
	32-36"	SBK C	FR S/P					
	0-9"	G SL	VFR NS/LMP					PS .3
	9-36"	SBK C	FR S/P					
	0-5'	G SL	VFR NS/MP					
	5-26"	SBK C	FR S/P					PS .3
	26"	PM						

Description	Initial System	Repair System
Available Space (.1945)	✓	✓
System Type(s)	INNOV	INNOV
Site LTAR	.3	.3

Other Factors (.1946): _____

Site Classification (.1948): PS

Evaluated By: *OX*

Others Present: _____

4x80" @ 18"

COMMENTS: _____

LANDSCAPE POSITIONS

- R-RIDGE
- S-SHOULDER SLOPE
- L-LINEAR SLOPE
- FS-FOOT SLOPE
- N-NOSE SLOPE
- H-HEAD SLOPE
- CC-CONCLAVE SLOPE
- CV-CONVEX SLOPE
- T-TERRACE
- FP-FLOOD PLAN

GROUP

- I
- II
- III
- IV

TEXTURES

- S-SAND
- LS-LOAMY SAND
- SL-SANDY LOAM
- L-LOAM
- SI-SILT-
- SIL-SILT LOAM
- CL-CLAY LOAM
- SCL-SANDY CLAY LOAM
- SICL-SILTY CLAY LOAM
- SIC-SILTY CLAY
- C-CLAY
- SC-SANDY CLAY

.1955 LTAR

- 1.2 - 0.8
- 0.8 - 0.6
- 0.6 - 0.3
- 0.4 - 0.1

CONSISTENCE MOIST

- VFR-VERY FRIABLE
- FR-FRIABLE
- FI-FIRM
- VFI-VERY FIRM
- EFI-EXTREMELY FIRM

WET

- NS-NON-STICKY
- SS-SLIGHTLY STICKY
- S-STICKY
- VS-VERY STICKY
- NP-NON-PLASTIC
- SP-SLIGHTLY STICKY
- P-PLASTIC
- VP-VERY PLASTIC

STRUCTURE

- SG-SINGLE GRAIN
- M-MASSIVE
- CR-CRUMB
- GR-GRANULAR
- SBK-SUBANGULAR BLOCKY
- ABK-ANGULAR BLOCKY
- PL-PLATY
- PR-PRISMATIC

MINERALOGY

- SLIGHTLY EXPANSIVE
- EXPANSIVE

Show profile locations and other site features (dimensions, reference or benchmark, and North).

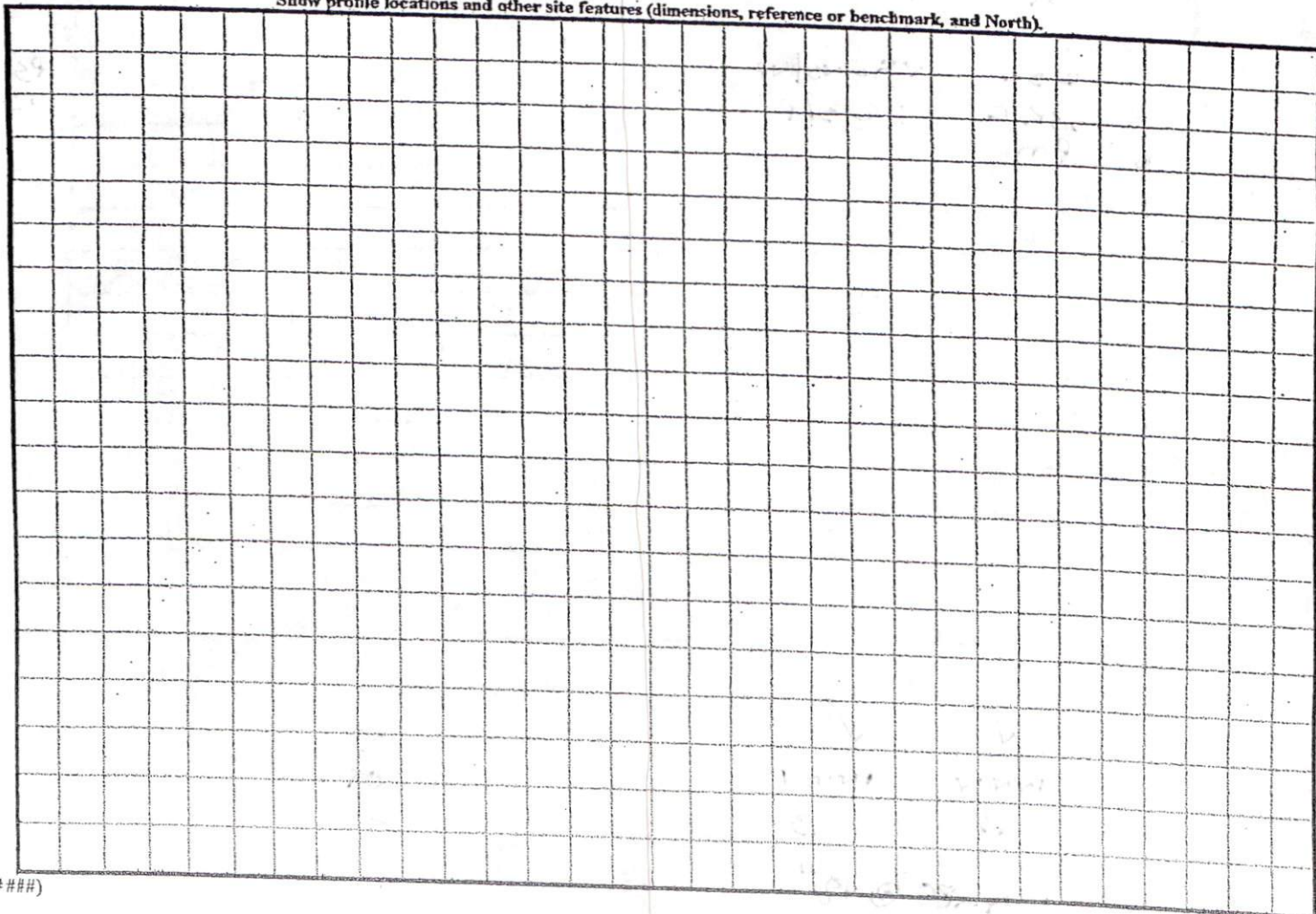

(#####)

142

AREA = 27,492 SQ. FT.

132

131

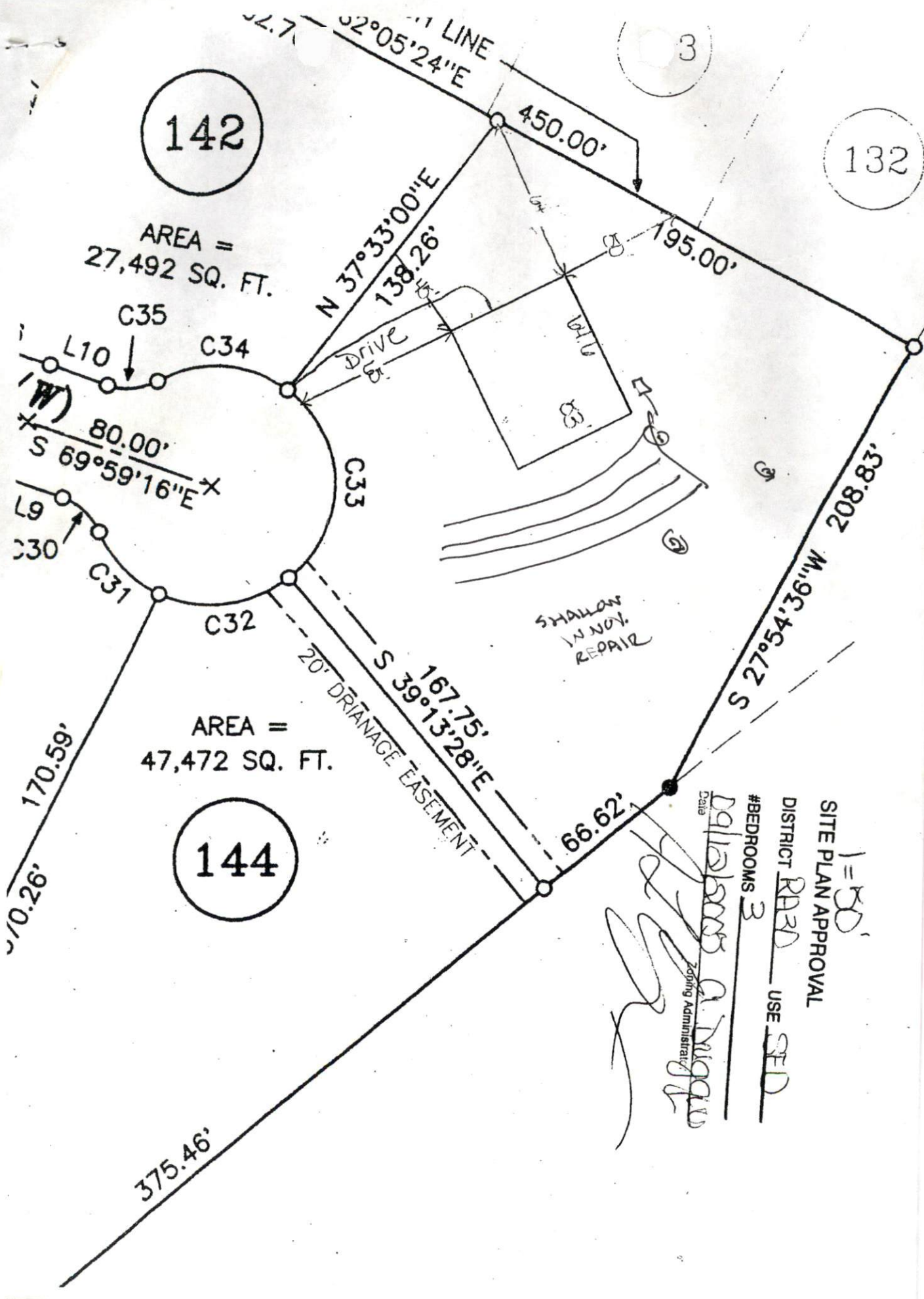

144

AREA = 47,472 SQ. FT.

1 = 50'
 SITE PLAN APPROVAL
 DISTRICT RRD USE SED
 #BEDROOMS 3
 Date 11/11/2005
 Zoning Administrator [Signature]