

HTE# 05-5000-12999

IMPROVEMENT PERMIT 22229

Be it ordained by the Harnett County Board of Health as follows: Section III, Item B. "No person shall begin construction of any building at which a septic tank system is to be used for disposal of sewage without first obtaining a written permit from the Harnett County Health Department."

Name: (owner) A.L. CHAMPION CONST. New Installation Septic Tank Repair

Property Location: SR# 1443 LAFAYETTE RD Nitrification Line Expansion

Subdivision VICTORIA HILLS Lot # 127

Tax ID# _____ Quadrant # _____

Number of Bedrooms Proposed: 3 (360 sqd) Lot Size: 28183 sq ft

Basement with Plumbing: Garage:

Water Supply: Well Public Community

Distance From Well: 100 ft.

Following is the minimum specifications for sewage disposal system on above captioned property. Subject to final approval.

Type of system: Conventional Other 25% REDUCTION SYSTEM

Size of tank: Septic Tank: 1000 gallons Pump Tank: _____ gallons

Subsurface Drainage Field No. of ditches 3 exact length of each ditch 100 width of ditches 3 depth of ditches 18 in.

French Drain Required: _____ Linear feet

This permit is subject to revocation if site plans or intended use change.

Date: 10/19/05
PERMIT EXPIRES 5 YEARS FROM ABOVE DATE

Signed: [Signature] (OLIVER TOLKSON)
Environmental Health Specialist

DRAWING NTS

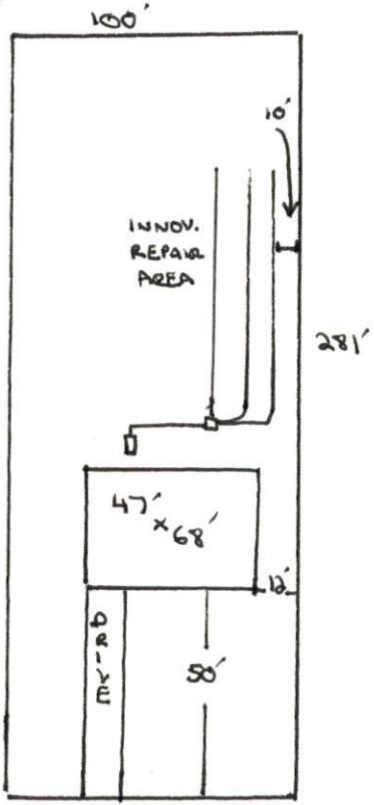

*MAINTAIN ALL SETBACKS
*CALL WITH ANY QUESTIONS PRIOR TO INSTALLATION

HARNETT COUNTY DEPARTMENT OF PUBLIC HEALTH
AUTHORIZATION TO CONSTRUCT

Authorization is hereby given to construct a wastewater system to the specifications described by Harnett County Department of Public Health, Improvement Permit # 22209. This authorization shall be valid for a period not to exceed five (5) years from the date of issuance. *This authorization will be invalid if ownership, site plans, or intended use change.*

A.L. CHAMPION CONST. 639-3020
Name Telephone #

28 COLBY LN ANGER NC 27501
Address

1443 LAFAYETTE RD
Property Location SR# Road Name

Victoria Hills 127 3 (360gpd) 22183ft²
Subdivision Lot # # Bedrooms Proposed Lot Size

TYPE OF SYSTEM

New Installation [] Repair Septic Tank Nitrification Lines

[] Conventional Other 25% REDUCTION SYSTEM

[] Basement [] With Plumbing [] Without Plumbing

Water Supply: [] Well Public Water Supply Minimum Well Setback: 100 Ft.

Septic Tank 1000 gal Pump Chamber _____ gal

NITRIFICATION FIELD SPECIFICATIONS

Number of fields 1 # of lines per field 3 Length of lines 100 Ft.

Width of ditches 3 ft. Depth of ditches 18 inches

French Drain: Linear feet required _____ Depth of gravel _____

No wastewater system shall be covered or placed into use by any person until an inspection by the Harnett County Health Department has determined that the system has been installed according to the conditions of the Improvement Permit and that a valid Operations Permit has been issued.

[Signature] RS
Signature of Authorized Agent for Harnett County

10/19/05
Date