

HTE# 05-5-12840R

IMPROVEMENT PERMIT 22295

Be it ordained by the Harnett County Board of Health as follows: Section III, Item B. "No person shall begin construction of any building at which a septic tank system is to be used for disposal of sewage without first obtaining a written permit from the Harnett County Health Department."

Name: (owner) Riverstone Building & Dev. New Installation Septic Tank Repair
 Property Location: SR# 1403 Cokesbury Rd Nitrification Line Expansion
 Subdivision Cokesbury Park Lot # 32
 Tax ID# _____ Quadrant # _____
 Number of Bedrooms Proposed: 3 (360 gpd) Lot Size: .37 Ac

Basement with Plumbing: Garage:
 Water Supply: Well Public Community
 Distance From Well: 50 min ft.

Following is the minimum specifications for sewage disposal system on above captioned property. Subject to final approval.

Type of system: Conventional Other Pump to Conventional

Size of tank: Septic Tank: 1000 gallons Pump Tank: 1000 gallons

Subsurface Drainage Field No. of ditches 3 ft. exact length of each ditch 50 ft. width of ditches 3 ft. depth of ditches 18-27 in.

French Drain Required: _____ Linear feet

Date: 1/23/2006
PERMIT EXPIRES 5 YEARS FROM ABOVE DATE

This permit is subject to revocation if site plans or intended use change.

Signed: [Signature]
 Environmental Health Specialist

*Maintain all setbacks
 *Ditches to start at 18" run to NO DEEPER than 27"

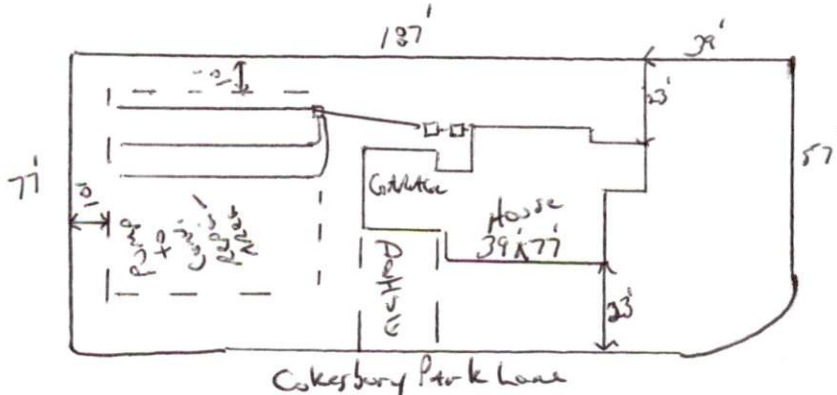

HARNETT COUNTY DEPARTMENT OF PUBLIC HEALTH
AUTHORIZATION TO CONSTRUCT

Authorization is hereby given to construct a wastewater system to the specifications described by Harnett County Department of Public Health, Improvement Permit # 22295. This authorization shall be valid for a period not to exceed five (5) years from the date of issuance. *This authorization will be invalid if ownership, site plans, or intended use change.*

Name Riverstone Building + Dev Telephone # 919 844-7884

Address 8520-201 Six Forks Rd. Raleigh, N.C. 27615

Property Location SR# 1403 Road Name Cokerbury

Subdivision Cokerbury Park Lot # 32 # Bedrooms Proposed 3 (360 sq ft) Lot Size .37 Ac

TYPE OF SYSTEM

New Installation Repair Septic Tank Nitrification Lines

Conventional Other Pump to Conventional

Basement With Plumbing Without Plumbing

Water Supply: Well Public Water Supply Minimum Well Setback: 50 Ft.

Septic Tank 1000 gal Pump Chamber 1000 gal

NITRIFICATION FIELD SPECIFICATIONS

Number of fields 1 # of lines per field 3 Length of lines 50 Ft.

Width of ditches 3 ft. Depth of ditches 18.27 inches

French Drain: Linear feet required _____ Depth of gravel _____

No wastewater system shall be covered or placed into use by any person until an inspection by the Harnett County Health Department has determined that the system has been installed according to the conditions of the Improvement Permit and that a valid Operations Permit has been issued.

Bryan McLean, P.E.
Signature of Authorized Agent for Harnett County

1/23/2006
Date